

I, MICHAEL C. SAWHILL, HEREBY CERTIFY THAT THIS MAP WAS PREPARED UNDER MY SUPERVISION AND THAT THE PLAT WAS PREPARED FOR THE PURPOSE OF ACQUISITION AND EASEMENTS ONLY, AND IS NOT INTENDED TO BE A BOUNDARY SURVEY OF PROPERTY SHOWN.

Michael C. Sawhill 4/9/2010
 MICHAEL C. SAWHILL, PLS L-3223 DATE

STATE OF NORTH CAROLINA
 COUNTY OF MECKLENBURG

REVIEW OFFICER OF MECKLENBURG COUNTY, CERTIFY THAT THIS MAP OR PLAT TO WHICH THIS CERTIFICATION IS AFFIXED MEETS ALL STATUTORY REQUIREMENTS FOR RECORDING.

AREA TABLE	
PARCEL AREA =	10,151 SQ. FT.
TEMPORARY CONSTRUCTION EASEMENT =	694 SQ.FT.
AREA REMAINING =	10,151 SQ. FT.

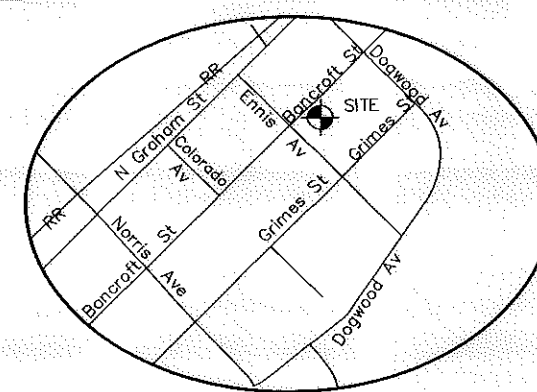

REVIEW OFFICER _____ DATE _____

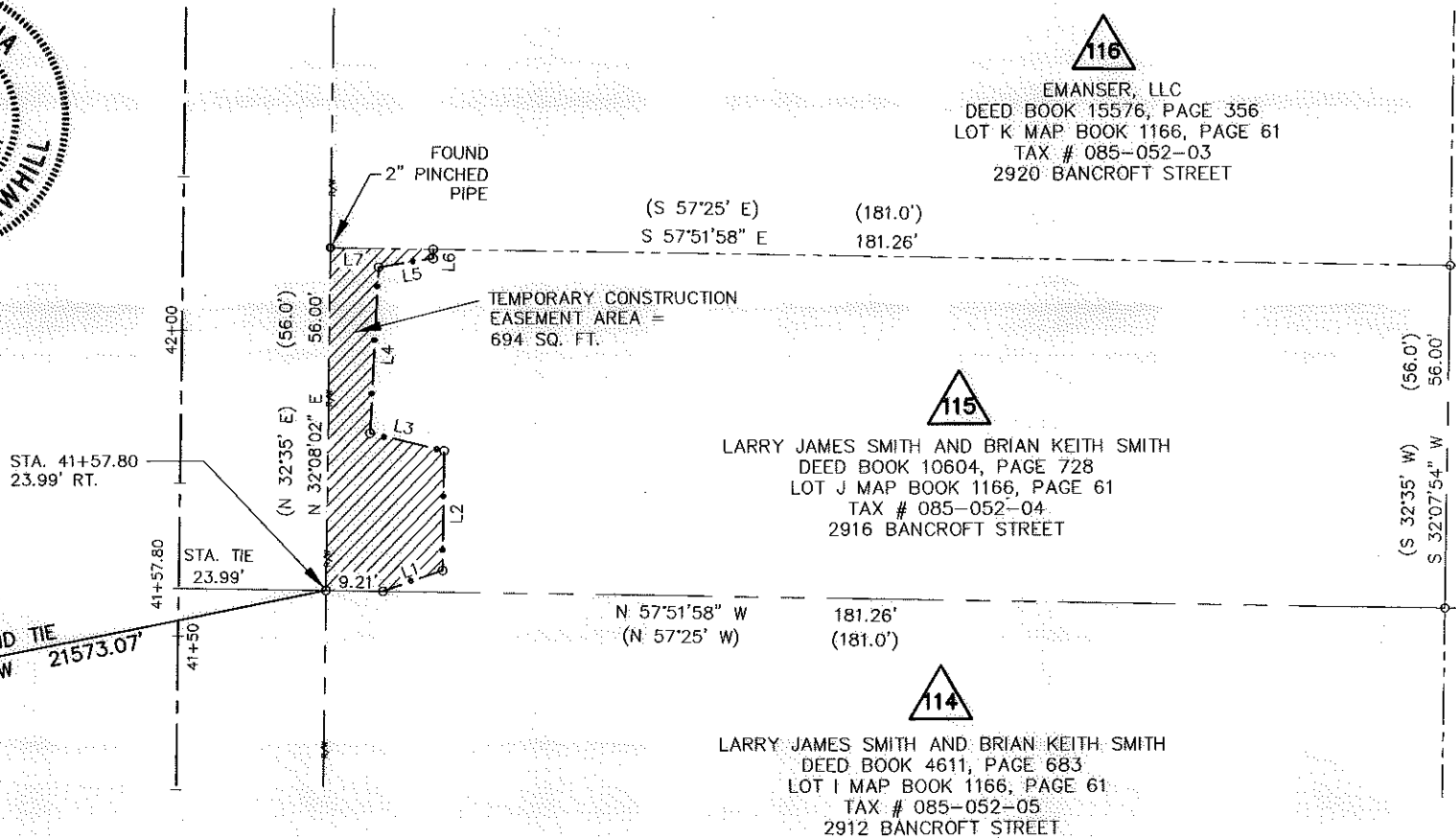

NCGS STATION "CHME"
 N: 560,980.534
 E: 1,436,243.620
 U.S. SURVEY FEET

GRID TIE
 N 70°12'45" W 21573.07'

LEGEND

- Temporary Construction Easement
- Existing Right Of Way Line
- Existing Property Line
- Temporary Construction Easement
- Calculated Point.....
- Bearing And Distance Per Plat..... (N42°36'30"W)

LINE TABLE		
LINE	LENGTH	BEARING
L1	10.27	S 78°09'14" E
L2	19.58	N 32°06'17" E
L3	12.36	N 45°24'34" W
L4	27.16	N 34°16'05" E
L5	8.95	S 67°54'39" E
L6	1.49	N 32°06'17" E
L7	16.59	S 57°51'58" E

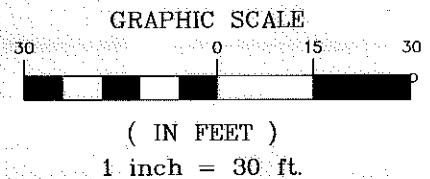

CHARLOTTE
 ENGINEERING & PROPERTY
 MANAGEMENT

THE SURVEY COMPANY, INC.
 400 S. STUART AVENUE, SUITE 200
 CHARLOTTE, NC 28217
 (704) 366-9990 (704) 366-9922 FAX

1" = 30' SCALE
 04/09/10 DATE

LARRY JAMES SMITH and BRIAN KEITH SMITH
2916 BANCROFT STREET
 Tax ID # 085-052-04

Parcel # 115

TRYON HILLS NEIGHBORHOOD IMPROVEMENT PROJECT
 Project Number: 512-07-031

Path
 PATH