

I, MICHAEL C. SAWHILL, HEREBY CERTIFY THAT THIS MAP WAS PREPARED UNDER MY SUPERVISION AND THAT THE PLAT WAS PREPARED FOR THE PURPOSE OF ACQUISITION AND EASEMENTS ONLY, AND IS NOT INTENDED TO BE A BOUNDARY SURVEY OF PROPERTY SHOWN.

*Michael C. Sawhill* 3/21/10  
 MICHAEL C. SAWHILL, PLS L-3223 DATE



NCGS STATION "CHME"  
 N: 560,980.534  
 E: 1,436,243.620  
 U.S. SURVEY FEET

STATE OF NORTH CAROLINA  
 COUNTY OF MECKLENBURG

\_\_\_\_\_, REVIEW OFFICER OF MECKLENBURG COUNTY, CERTIFY THAT THIS MAP OR PLAT TO WHICH THIS CERTIFICATION IS AFFIXED MEETS ALL STATUTORY REQUIREMENTS FOR RECORDING.

REVIEW OFFICER \_\_\_\_\_ DATE \_\_\_\_\_

**LEGEND**

- Temporary Construction Easement .....
- Existing Right Of Way Line.....
- Existing Property Line .....
- Temporary Construction Easement .....
- Calculated Point.....
- Found Iron Pin .....
- Bearing And Distance Per Plat.....(N42°36'30"W) (100.00')

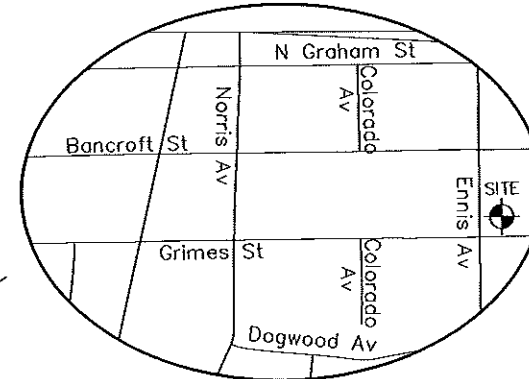
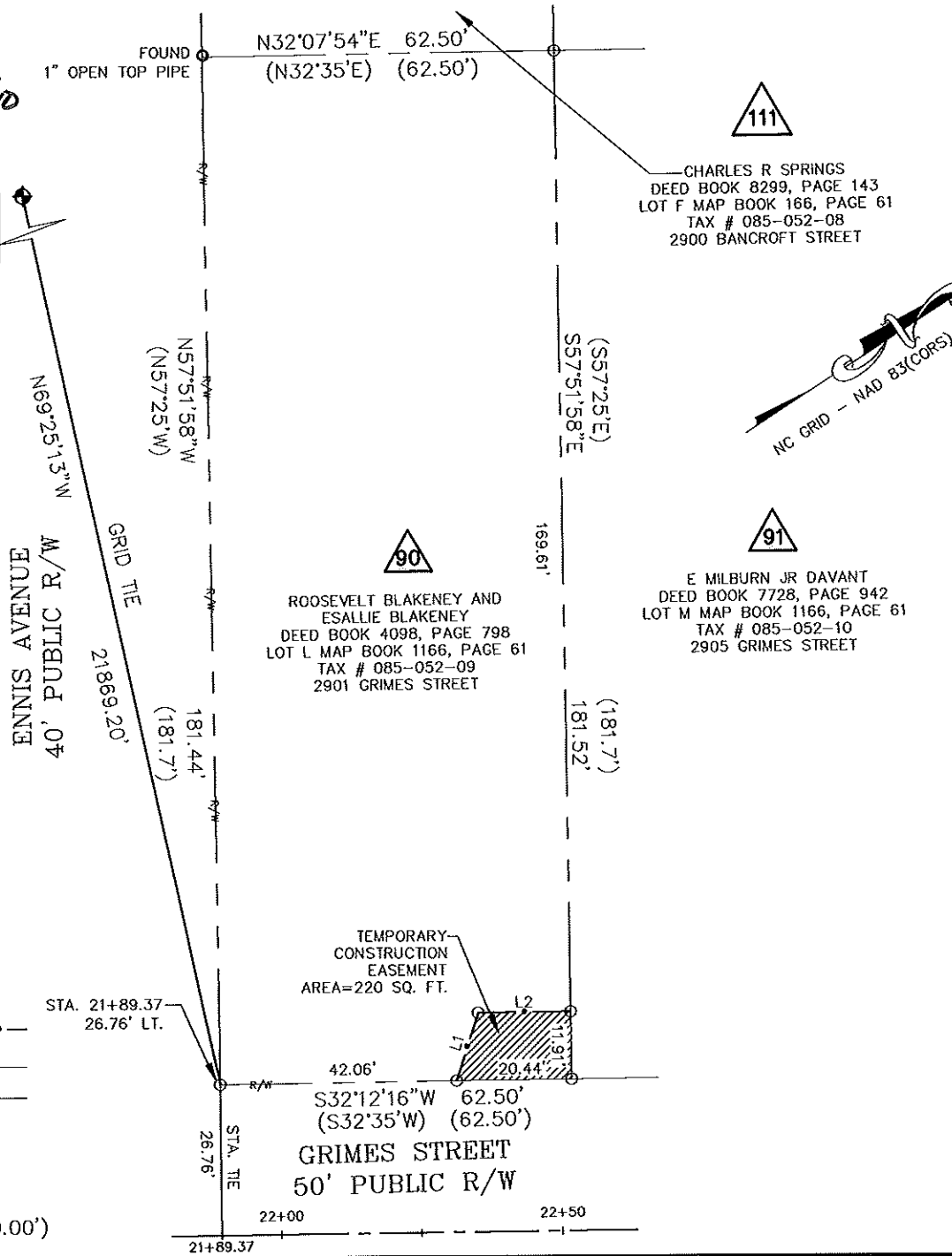

AREA TABLE	
PARCEL AREA =	11,342 SQ. FT.
TEMPORARY CONSTRUCTION EASEMENT =	220 SQ. FT.
AREA REMAINING =	11,342 SQ. FT.

LINE TABLE		
LINE	LENGTH	BEARING
L1	12.59	N39°20'10"W
L2	16.44	N32°19'12"E

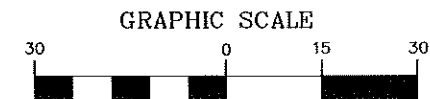

( IN FEET )  
 1 inch = 30 ft.

 <b>CHARLOTTE.</b> ENGINEERING & PROPERTY MANAGEMENT	<b>ROOSEVELT BLAKENEY AND ESALLIE BLAKENEY</b> 2901 GRIMES STREET Tax ID # 085-052-09 Parcel # 90
	<b>TRYON HILLS NEIGHBORHOOD IMPROVEMENT PROJECT</b> Project Number: 512-07-031
<b>THE SURVEY COMPANY, INC.</b> 612-S TRYON AVENUE BLDG CHARLOTTE, NC 28217 704.361.9970 704.361.9971 FAX	1" = 30 SCALE 03/04/10 DATE
Path _____ PATH _____	