

I, MICHAEL C. SAWHILL, HEREBY CERTIFY THAT THIS MAP WAS PREPARED UNDER MY SUPERVISION AND THAT THE PLAT WAS PREPARED FOR THE PURPOSE OF ACQUISITION AND EASEMENTS ONLY, AND IS NOT INTENDED TO BE A BOUNDARY SURVEY OF PROPERTY SHOWN.

Michael C. Sawhill 4/9/2010
 MICHAEL C. SAWHILL, PLS L-3223 DATE

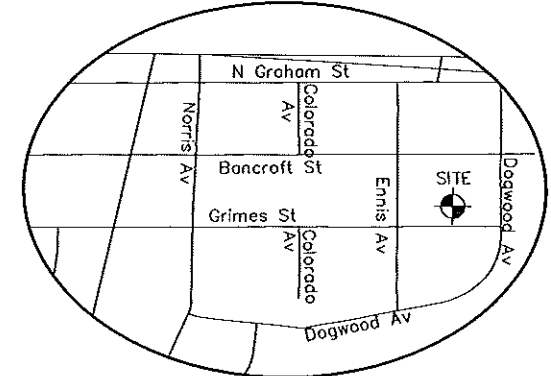

NCGS STATION "CHME"
 N: 560,980.534
 E: 1,436,243.620
 U.S. SURVEY FEET



113
 CARL L. DRAKEFORD
 DEED BOOK 16689, PAGE 247
 LOT H MAP BOOK 166, PAGE 61
 TAX # 085-052-06
 2908 BANCROFT STREET

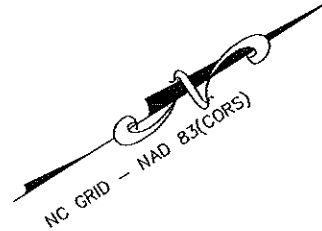

91
 E MILBURN JR DAVANT
 DEED BOOK 7728, PAGE 942
 LOT M MAP BOOK 166, PAGE 61
 TAX # 085-052-10
 2905 GRIMES STREET

92
 GUSSIE LEE BELLINGER AND ANNIE BELLINGER
 DEED BOOK 2806, PAGE 040
 LOT N MAP BOOK 166, PAGE 61
 TAX # 085-052-11
 2909 GRIMES STREET

93
 VINCENT ALLEN MOORE AND DOROTHY B MOORE
 DEED BOOK 8340, PAGE 011
 LOT O MAP BOOK 166, PAGE 61
 TAX # 085-052-12
 2915 GRIMES STREET

AREA TABLE	
PARCEL AREA =	11,351 SQ. FT.
TEMPORARY CONSTRUCTION EASEMENT =	305 SQ. FT.
AREA REMAINING =	11,351 SQ. FT.

LINE TABLE		
LINE	LENGTH	BEARING
L1	6.35	S73°29'37"E
L2	19.04	N43°56'13"W
L3	13.89	N31°35'51"E

STATE OF NORTH CAROLINA
 COUNTY OF MECKLENBURG

I, _____, REVIEW OFFICER OF MECKLENBURG COUNTY, CERTIFY THAT THIS MAP OR PLAT TO WHICH THIS CERTIFICATION IS AFFIXED MEETS ALL STATUTORY REQUIREMENTS FOR RECORDING.

REVIEW OFFICER _____ DATE _____

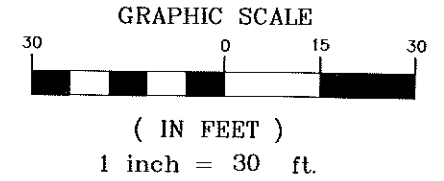

LEGEND

- Temporary Construction Easement
- Existing Right Of Way Line.....
- Existing Property Line
- Temporary Construction Easement
- Calculated Point.. ..
- Found Iron Pin
- Bearing And Distance Per Plat.....(N42°36'30"W) (100.00')

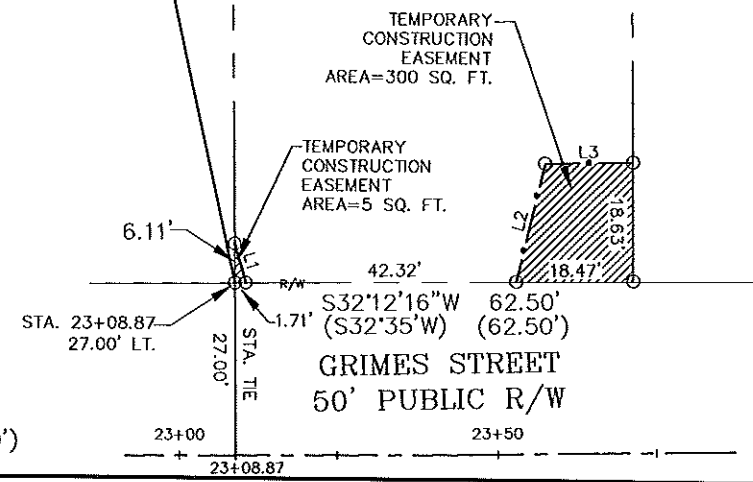

 CHARLOTTE ENGINEERING & PROPERTY MANAGEMENT	GUSSIE LEE BELLINGER AND ANNIE BELLINGER 2909 GRIMES STREET Tax ID # 085-052-11 Parcel # 92
	TRYON HILLS NEIGHBORHOOD IMPROVEMENT PROJECT Project Number: 512-07-031
THE SURVEY COMPANY, INC. 600-S STUART AVENUE BLVD CHARLOTTE, NC 28217 (704) 943-9970 (704) 943-9972 FAX	1" = 30' SCALE 03/04/10 DATE
Path _____ PATH _____	