

I, MICHAEL C. SAWHILL, HEREBY CERTIFY THAT THIS MAP WAS PREPARED UNDER MY SUPERVISION AND THAT THE PLAT WAS PREPARED FOR THE PURPOSE OF ACQUISITION AND EASEMENTS ONLY, AND IS NOT INTENDED TO BE A BOUNDARY SURVEY OF PROPERTY SHOWN.

Michael C. Sawhill 4/9/2010
 MICHAEL C. SAWHILL, PLS L-3223 DATE

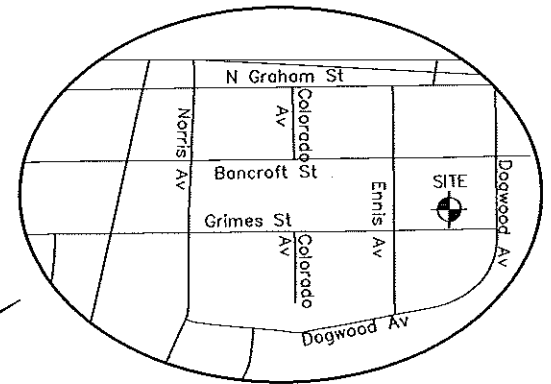

NCGS STATION "CHME"
 N: 560,980.534
 E: 1,436,243.620
 U.S. SURVEY FEET



AREA TABLE	
PARCEL AREA =	10,179 SQ. FT.
TEMPORARY CONSTRUCTION EASEMENT =	361 SQ. FT.
AREA REMAINING =	10,179 SQ. FT.

LINE TABLE		
LINE	LENGTH	BEARING
L1	12.94	N31°35'51"E
L2	20.96	S68°05'58"E
L3	11.34	N41°41'59"W
L4	3.70	N31°35'51"E

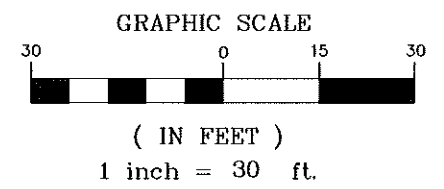

STATE OF NORTH CAROLINA
 COUNTY OF MECKLENBURG

I, _____, REVIEW OFFICER OF MECKLENBURG COUNTY, CERTIFY THAT THIS MAP OR PLAT TO WHICH THIS CERTIFICATION IS AFFIXED MEETS ALL STATUTORY REQUIREMENTS FOR RECORDING.

REVIEW OFFICER _____ DATE _____

LEGEND

- Temporary Construction Easement
- Existing Right Of Way Line.....
- Existing Property Line
- Temporary Construction Easement
- Calculated Point.....
- Found Iron Pin
- Bearing And Distance Per Plat.....(N42°36'30"W) (100.00')

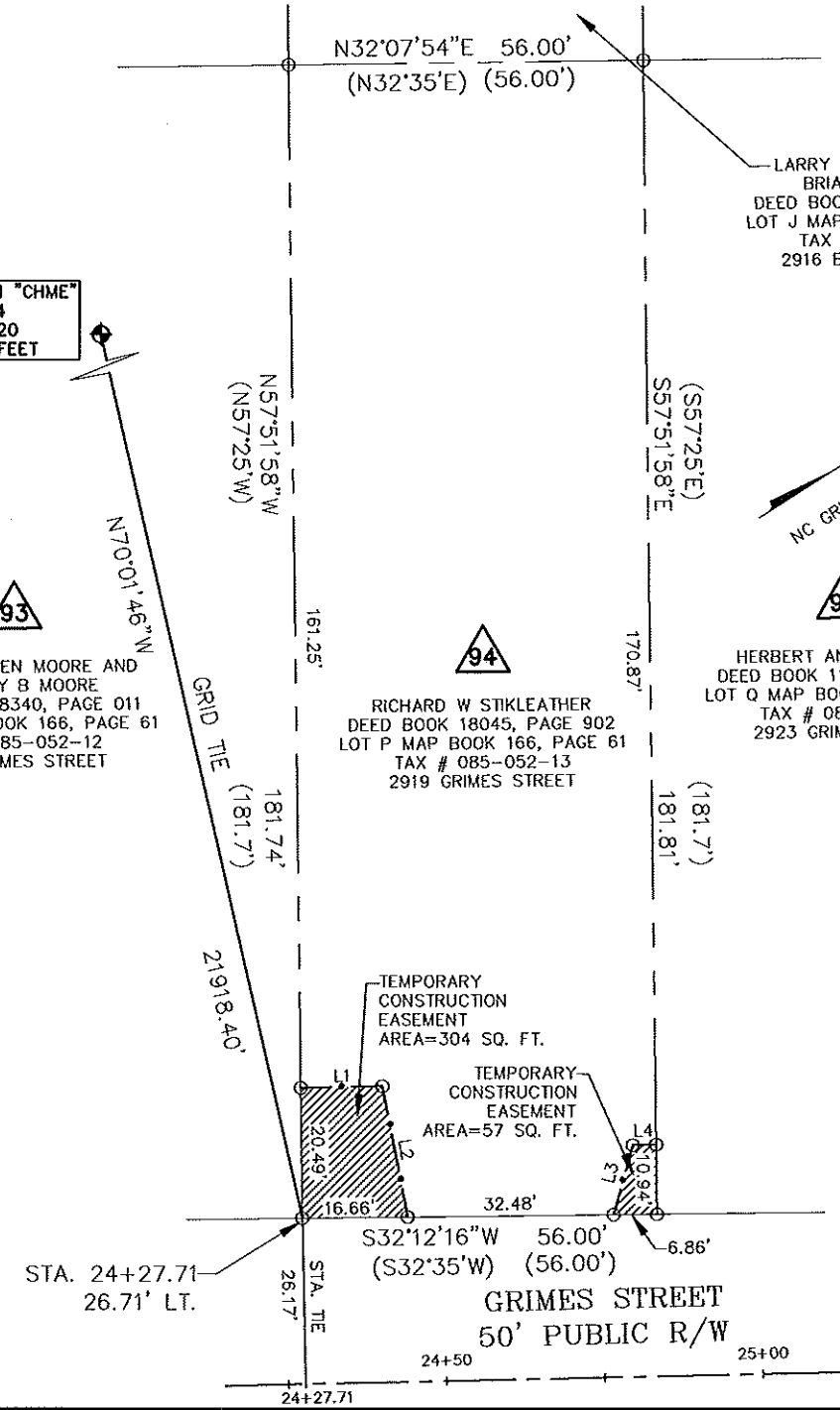

115
 LARRY JAMES SMITH AND BRIAN KEITH SMITH
 DEED BOOK 10604, PAGE 728
 LOT J MAP BOOK 166, PAGE 61
 TAX # 085-052-04
 2916 BANCROFT STREET

93
 VINCENT ALLEN MOORE AND DOROTHY B MOORE
 DEED BOOK 8340, PAGE 011
 LOT O MAP BOOK 166, PAGE 61
 TAX # 085-052-12
 2915 GRIMES STREET

94
 RICHARD W STIKLEATHER
 DEED BOOK 18045, PAGE 902
 LOT P MAP BOOK 166, PAGE 61
 TAX # 085-052-13
 2919 GRIMES STREET

95
 HERBERT ANNETTE MOON
 DEED BOOK 11849, PAGE 081
 LOT Q MAP BOOK 166, PAGE 61
 TAX # 085-052-14
 2923 GRIMES STREET

THE SURVEY COMPANY, INC.
 625 S STUART ANDERSON BLVD
 CHARLOTTE, NC 28217
 704 582-9970 704 582-9972 FAX

RICHARD W STIKLEATHER
 2919 GRIMES STREET
 Tax ID # 085-052-13
 Parcel # 94
TRYON HILLS NEIGHBORHOOD IMPROVEMENT PROJECT
 Project Number: 512-07-031
 Path
 PATH