

# N. GRAHAM STREET

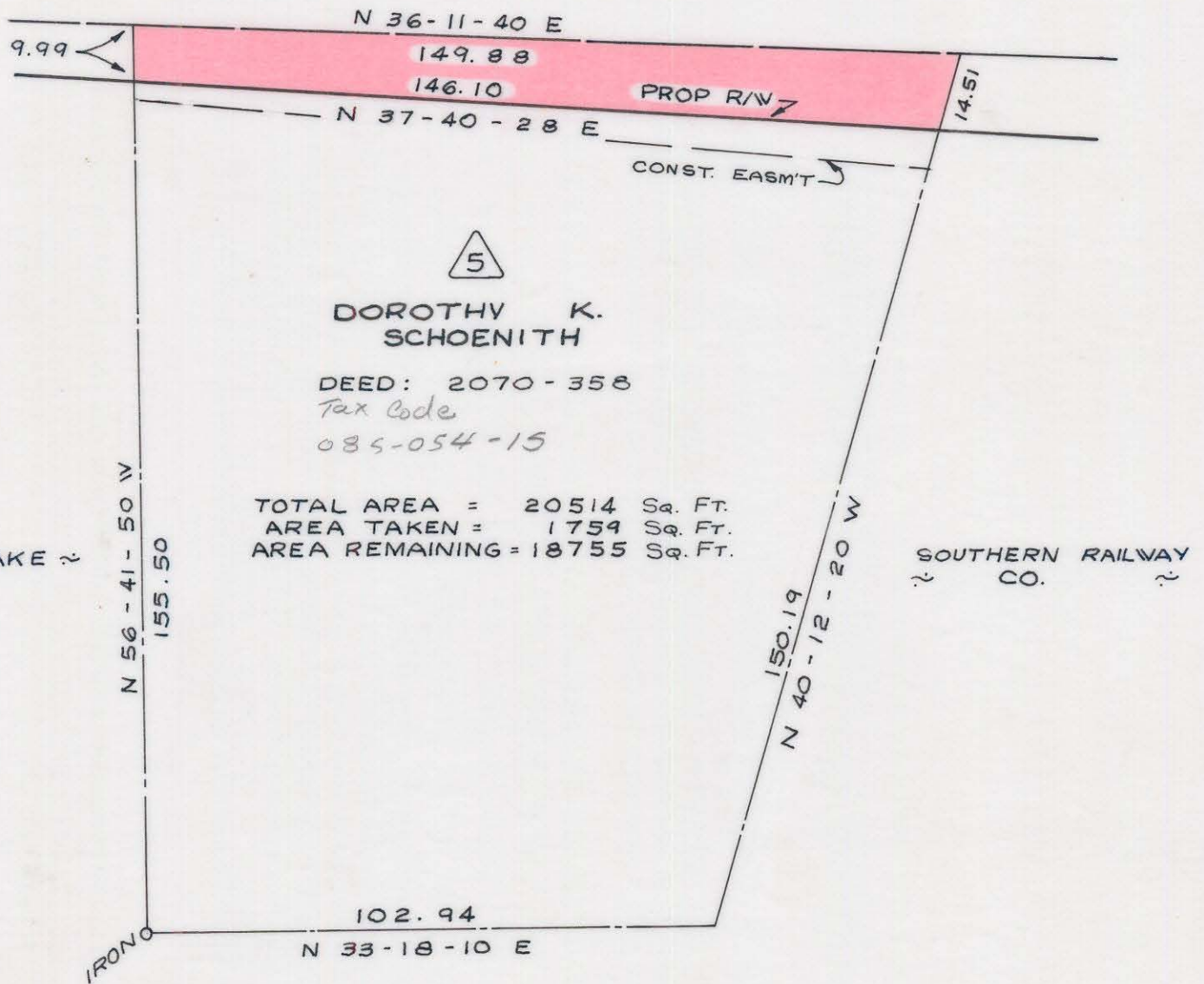

NOTE: Property corners shown circled were located by actual survey. Bearings are based on DEED NO. 2578-120

This plat was prepared under my supervision *[Signature]*  
N.C. Reg. Engineer No 4343

CITY OF CHARLOTTE NORTH CAROLINA DEPARTMENT OF PUBLIC WORKS ENGINEERING DIVISION		
REVISIONS	N. GRAHAM STREET AT ATANDO AVENUE	JOB NO. 512-72 124
		FILE NO.
DRAWN BY <u>RLB</u>	PROPERTY OF DOROTHY K. SCHOENITH	SHEET 5
CHECKED BY <u>JSS</u>		OF 11
CITY ENGINEER	DATE <u>MARCH, 1973</u> SCALE <u>1" = 30'</u>	

85-054