

# N. GRAHAM STREET

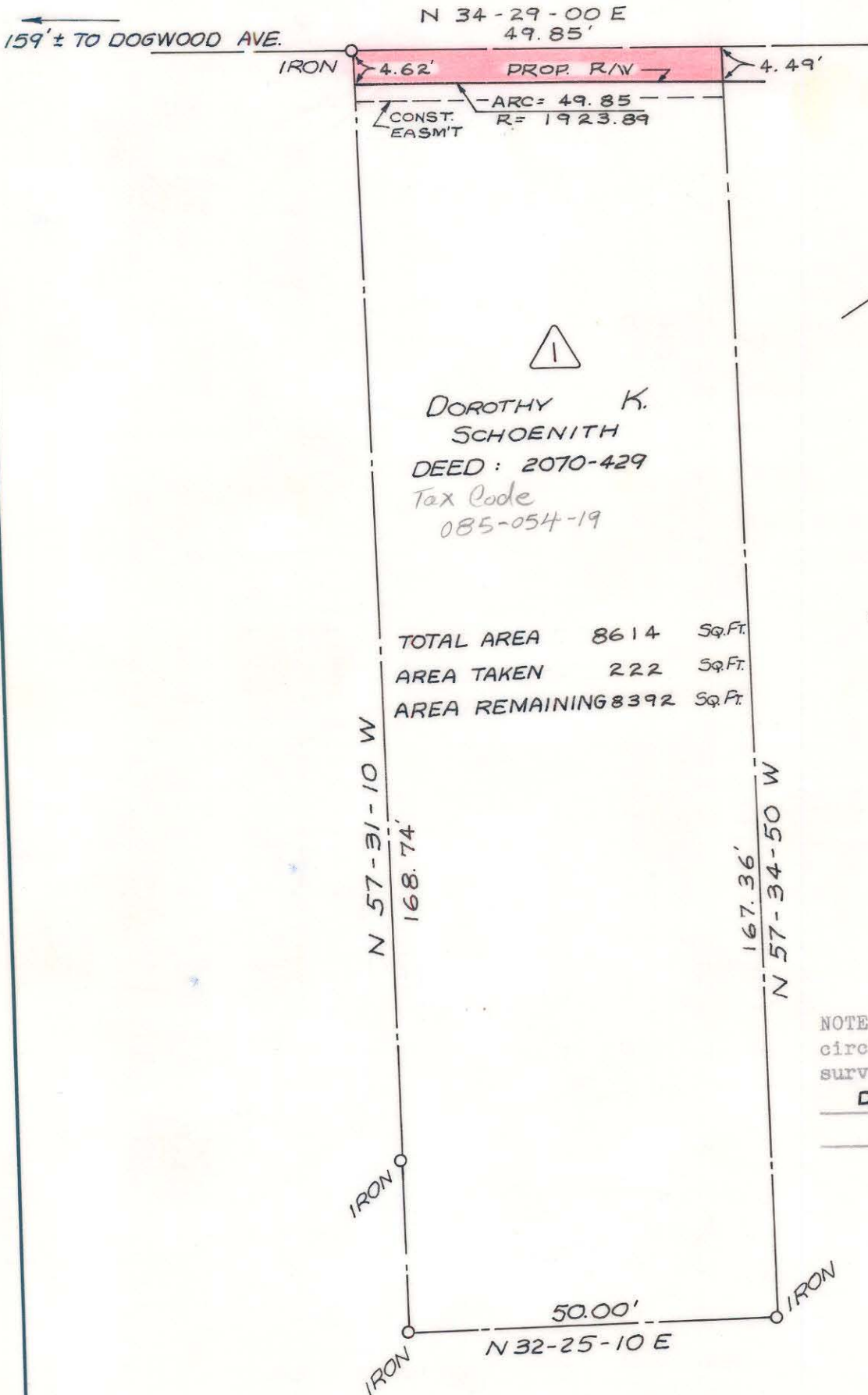

DOROTHY K.  
 SCHOENITH  
 DEED: 2070-429  
 Tax Code  
 085-054-19

TOTAL AREA 8614 Sq.Ft.  
 AREA TAKEN 222 Sq.Ft.  
 AREA REMAINING 8392 Sq.Ft.

~ LONG ~

NOTE: Property corners shown circled were located by actual survey. Bearings are based on DEED NO. 2578-120

This plat was prepared under my supervision *R.B. Billie*  
 N.C. Reg. Engineer No 4343

CITY OF CHARLOTTE NORTH CAROLINA DEPARTMENT OF PUBLIC WORKS ENGINEERING DIVISION		JOB NO. 512-72 124 FILE NO.
REVISIONS	N. GRAHAM STREET AT ATANDO AVENUE	SHEET 1 OF 11
DRAWN BY <i>RLB</i> CHECKED BY <i>JSS</i> CITY ENGINEER	PROPERTY OF DOROTHY K. SCHOENITH DATE MARCH, 1973 SCALE 1" = 20'	

85-054-10