

N. GRAHAM STREET

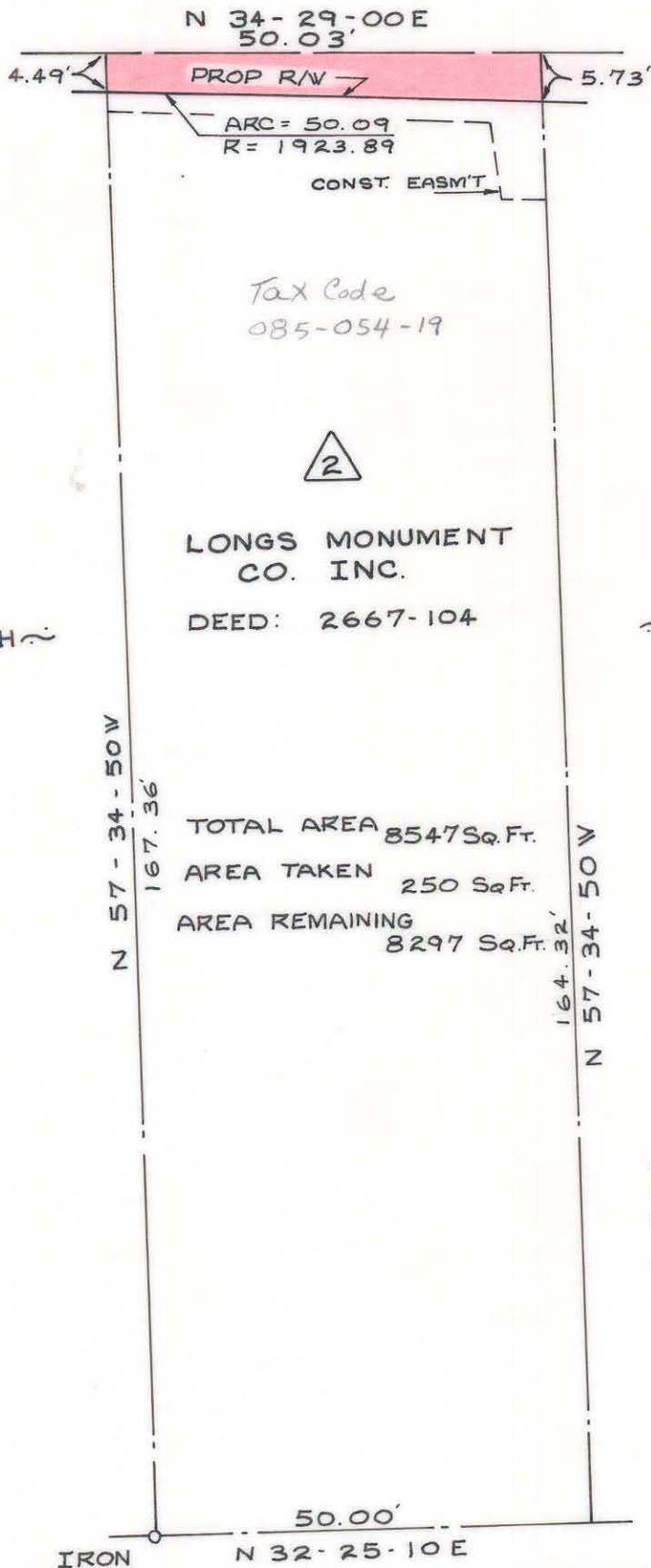

TOTAL AREA 8547 Sq. Ft.
 AREA TAKEN 250 Sq. Ft.
 AREA REMAINING 8297 Sq. Ft.

NOTE: Property corners shown circled were located by actual survey. Bearings are based on DEED NO. 2578-120

This plat was prepared under my supervision *R. B. Bullock*
 N.C. Reg. Engineer No. *4393*

CITY OF CHARLOTTE NORTH CAROLINA DEPARTMENT OF PUBLIC WORKS ENGINEERING DIVISION		
REVISIONS	N. GRAHAM STREET AT ATANDO AVENUE	JOB NO. 512-72 124
		FILE NO.
DRAWN BY <i>RLB</i>	PROPERTY OF LONGS MONUMENT CO.	SHEET <i>2</i>
CHECKED BY <i>JSS</i>		OF <i>11</i>
CITY ENGINEER	DATE <i>APRIL 1973</i> SCALE <i>1"=20'</i>	

85-054-18