

ACQUISITION BY CITY
 RECORDED IN DEED BOOK
8833-225
 DATE **11/25/96**

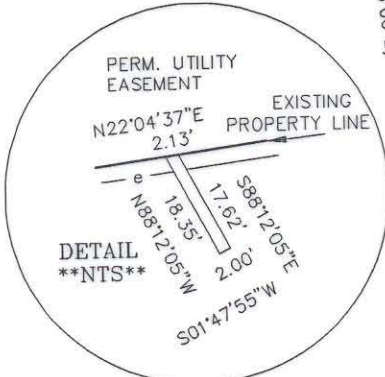

THIS PLAT WAS PREPARED UNDER MY SUPERVISION
R. Dennis Smith 6-20-94
 N.C. REG. LAND SURVEYOR NO. L-1482

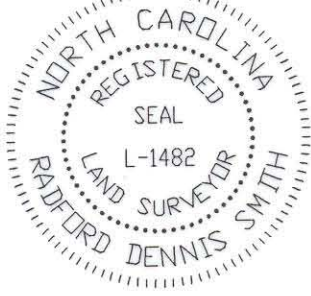

GRAPHIC SCALE

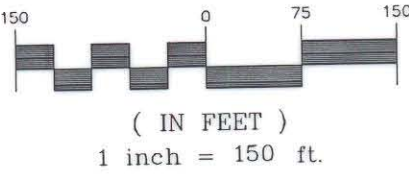

LEGEND

- IRON PIN FOUND
- e - TEMP. CONST. EASEMENT

NATIONAL WAREHOUSE INV. INC.
 TAX CODE 085-082-05
 DB 5491 PG 091

PREPARED BY:
 CITY OF CHARLOTTE
 ENGINEERING DEPARTMENT
 600 EAST FOURTH STREET
 CHARLOTTE, NC 28202
 704-336-2291

NOTES

- 1) BEARINGS AND DISTANCES SHOWN IN PARENTHESES ARE BASED ON DEED INFORMATION.
- 2) BROKEN LINES INDICATE PROPERTY NOT SURVEYED.
- 3) TOTAL AREA BY DEED 708,174 SQ.FT.
- 4) PERM. UTIL. EASEMENT 36 SQ.FT.
- 5) AREA REMAINING 708,138 SQ.FT.

GLADYS PHILLIPS
 TAX CODE 085-091-01
 DB 4164 PG 831

		CHARLOTTE ENGINEERING DEPARTMENT	
REVISIONS	N. GRAHAM ST. SIDEWALK DALTON AVE. TO I-85 SIDEWALK PROGRAM 90-3		JOB NO. 90035
DRAWN BY DB	PROPERTY OF NAMP INC.		FILE NO. 08508202
CHECKED BY <i>DB</i>			SHEET 1
SURVEY SUPVR. <i>DB</i>	CHARLOTTE, MECKLENBURG COUNTY, NC	DATE 06-15-94	SCALE 1"=150' OF 1

85-08