

- 1- 10.00' S. 48°-44'-14" W.
- 2- 43.00' S. 41°-15'-46" E.
- 3- 10.48' N. 48°-44'-14" E.
- 4- 54.83' R. = 533.93'

10-42.13' N. 41°-15'-46" W.  
11- 10.00' S. 48°-44'-14" W.

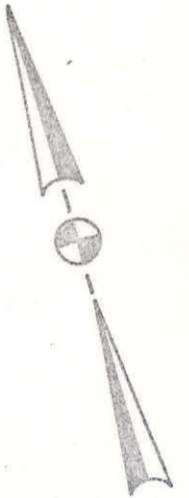

- 5- 22.39' N. 60°-46'-30" W.
- 6- 10.13' S. 60°-46'-30" E.
- 7- 1.03' R. = 122.38'
- 8- 69.77' S. 77°-49'-00" E.
- 9- 70.75' R. = 122.38'

DAVIDSON  
0005 AC.

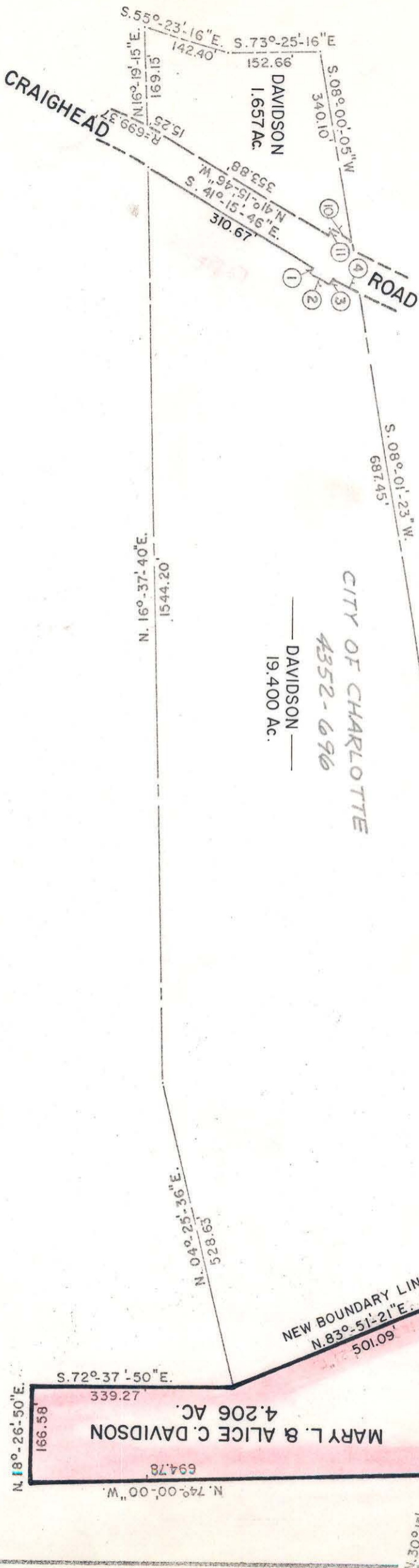

S. 09° 29' 14" W.  
982.60

TOTAL 1347.60'

CITY OF CHARLOTTE  
4352-696  
DAVIDSON  
19.400 AC.

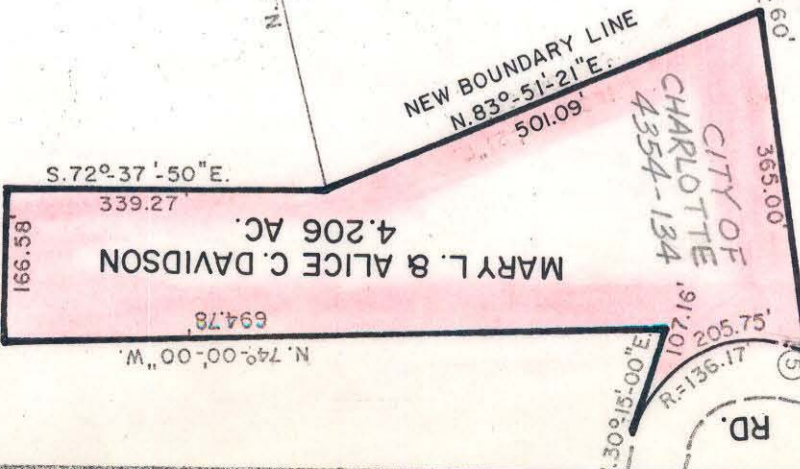

NOTE: Property corners shown circled were located by actual survey. Bearings are based on MAP OF B.C. DAVIDSON ESTATE BY DAVID R. LANTER DEC. 1961

This plat was prepared under my supervision  
*Stephen B. Gilbert*  
N. C. Reg. Surveyor No. L-17785

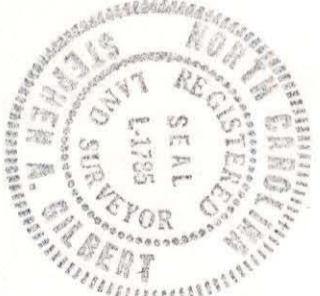

CITY OF CHARLOTTE NORTH CAROLINA DEPARTMENT OF PUBLIC WORKS ENGINEERING DIVISION		PROPERTY TO BE ACQUIRED BY CITY OF CHARLOTTE		PROPERTY OF MARY L. and ALICE C. DAVIDSON	
REVISIONS		CHECKED BY CITY ENGINEER	DRAWN BY M.S.	DATE AUG. 28, 1980	SCALE 1" = 200'
JOB NO. 81-002			SHEET 2		
FILE NO.			OF 2		