

MAP BOOK 7-635

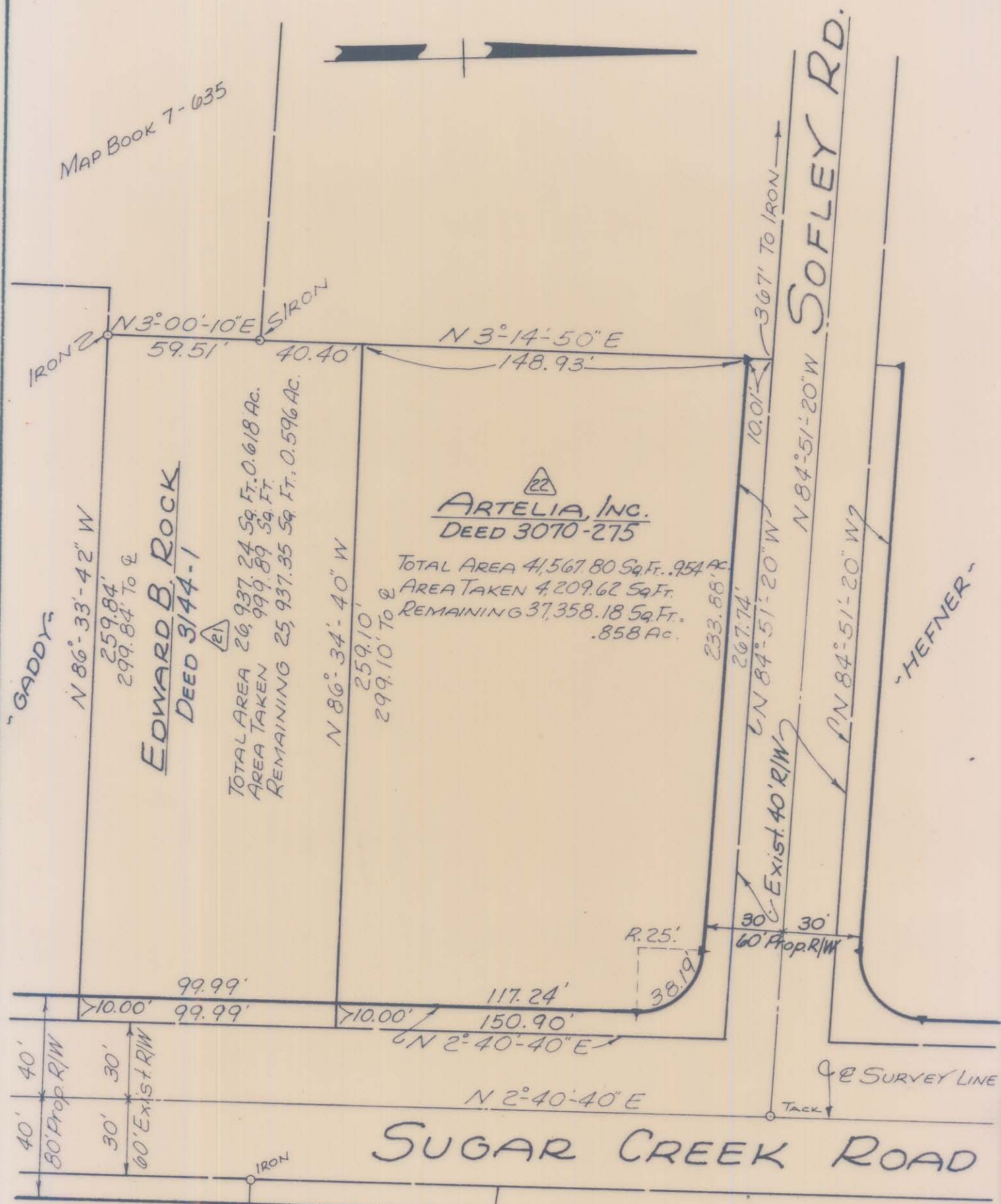

ARTELIA, INC.
DEED 3070-275

EDWARD B. ROCK
DEED 3144-1

TOTAL AREA 26,937.24 Sq. Ft. 0.618 Ac.
AREA TAKEN 999.89 Sq. Ft.
REMAINING 25,937.35 Sq. Ft. 0.596 Ac.

TOTAL AREA 4,567.80 Sq. Ft. .954 Ac.
AREA TAKEN 4,209.62 Sq. Ft.
REMAINING 37,358.18 Sq. Ft. .858 Ac.

NOTE: Property owners shown circled were located by actual survey. Bearings are based on BOUNDARY OF SUGAR Ck. PRESBY CHURCH, BY A. A. WALLWORK, 1965

STATE PROJ. NO. 9.8100345

This plat was prepared under my supervision
C.D. Reading
N.C. Reg. Engineer No. 3659

CITY OF CHARLOTTE NORTH CAROLINA ENGINEERING DEPARTMENT		JOB NO.
PROPOSED R/W SUGAR CREEK ROAD		FILE NO.
PROPERTY OF ARTELIA, INC.		SHEET 22
REDRAWN DATE MAY, 1970 SCALE 1" = 50'		OF 70
CITY ENGINEER		

087-022-30