

I, DAVID H. SNIDER, CERTIFY THAT THIS PLAT WAS PREPARED UNDER MY SUPERVISION AND THAT THE PLAT WAS PREPARED FOR THE PURPOSE OF ACQUISITION AND EASEMENTS ONLY, AND IS NOT INTENDED TO BE A BOUNDARY SURVEY OF PROPERTY SHOWN.

David H. Snider 1/25/2010
 DAVID H. SNIDER, NC P.L.S. L-2942 DATE

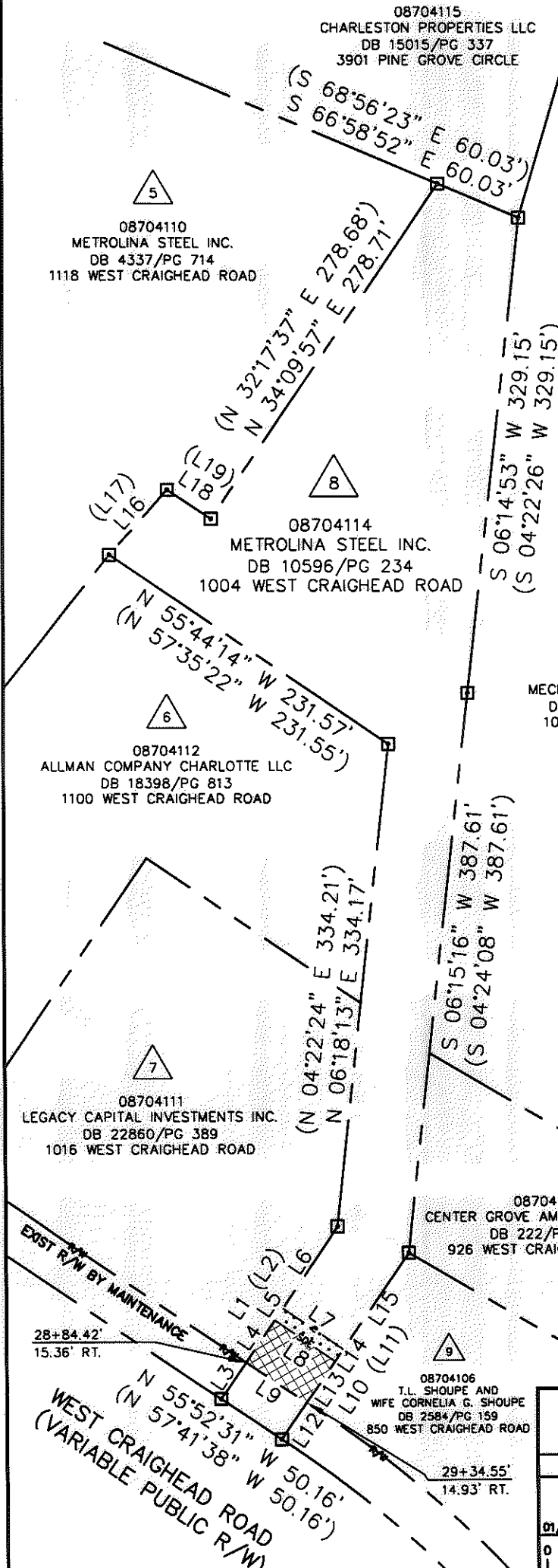
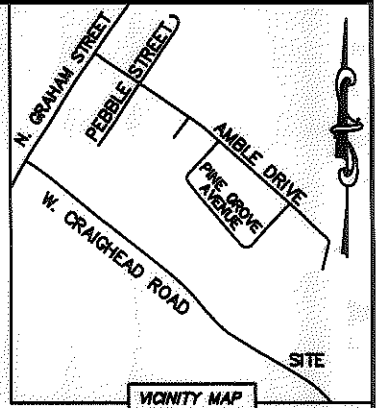
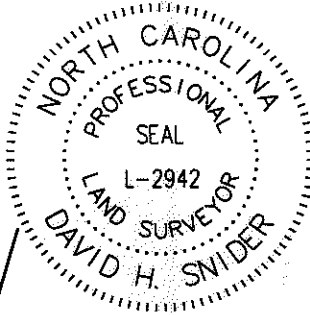

LINE	LENGTH	BEARING
L1	143.58'	N 34°14'08" E
(L2)	(143.58')	(N 32°18'22" E)
L3	30.64'	N 34°14'08" E
L4	35.39'	N 34°14'08" E
L5	10.00'	N 34°14'08" E
L6	67.55'	N 34°14'08" E
L7	50.40'	S 55°13'20" E
L8	50.37'	S 55°13'28" E
L9	50.26'	S 55°45'45" E
L10	156.07'	S 34°25'05" W
(L11)	(156.07')	(S 32°18'22" W)
L12	30.54'	S 34°25'05" W
L13	34.92'	S 34°25'05" W
L14	10.00'	S 34°25'05" W
L15	80.61'	S 34°25'05" W
L16	59.77'	N 41°45'53" E
(L17)	(59.80')	(N 39°44'49" E)
L18	36.07'	S 56°37'16" E
(L19)	(36.13')	(S 58°25'22" E)

NOTE:

- 1) BEARINGS AND DISTANCE SHOWN IN PARENTHESIS ARE BASED ON RECORDED INFORMATION.
- 2) TOTAL AREA 79,263 SQ.FT.
- 3) TEMPORARY CONSTRUCTION EASEMENT 504 SQ.FT.
- 4) STORM DRAINAGE EASEMENT 1,769 SQ.FT.
- 5) TOTAL AREA REMAINING 79,263 SQ.FT.

STATE OF NORTH CAROLINA
 COUNTY OF MECKLENBURG

REVIEW OFFICER OF MECKLENBURG COUNTY, CERTIFY THAT THE MAP OR PLAT TO WHICH THIS CERTIFICATION IS AFFIXED MEETS ALL STATUTORY REQUIREMENTS FOR RECORDING.

REVIEW OFFICER _____ DATE _____

LEGEND

- REBAR OR IRON PIN FOUND
- COMPUTED POINT
- PROPERTY LINES
- EXIST RIGHT-OF-WAY
- TEMP. CONSTRUCTION EASEMENT
- STORM DRAINAGE EASEMENT
- TEMP. CONSTRUCTION EASEMENT
- STORM DRAINAGE EASEMENT

CHARLOTTE
 ENGINEERING DEPARTMENT

REVISIONS 01/25/10 - NORTH DATUM SCALE 1"=100' DRAWN BY LG DATE		WEST CRAIGHEAD ROAD STORM DRAINAGE IMPROVEMENTS PROPERTY ACQUISITION OWNER: METROLINA STEEL INC. CHARLOTTE, MECKLENBURG CO., NC	JOB NO. 671-09-002 FILE NO. 087-041-14 SHEET 1 OF 1
K:\AUTOCAD\EN_SU-LD4\396815\DWG\PARCEL 8.DWG			

PREPARED BY:
 CITY OF CHARLOTTE
 ENGINEERING & PROPERTY MANAGEMENT
 600 EAST FOURTH STREET
 CHARLOTTE, NC 28202
 704-336-2291