



MINCER

35

36



This plat was prepared under my supervision
 N.C. Reg. Engineer No. 31059
C. D. Baddeley

Approved by _____
 R/W Agent

ALBERT ADAM SHORT
 DEED 713-170

TOTAL AREA 42,863.476 SQ. FT. 0.984 AC.
 AREA TAKEN 4,266.152 SQ. FT.
 AREA REMAINING 38,597.324 SQ. FT. 0.886 AC.

STATE PROJ. NO. 9.8100345
 NOTE: Property corners shown circled were located by actual survey. Bearings are based on BOUNDARY OF SUGAW Ck. PRESBY. CHURCH BY A. A. WALLWORK 1965

CITY OF CHARLOTTE
 NORTH CAROLINA
 ENGINEERING DEPARTMENT

Proposed R/W
 SUGAR CREEK ROAD
 PROPERTY OF

ALBERT ADAM SHORT

REVISIONS	JOB NO.
DRAWN BY WHITE	FILE NO.
CHECKED BY J.T.T.	SHEET 35
CITY ENGINEER	OF 70
DATE MAR. 1969	SCALE 1" = 40'

SUGAR CREEK ROAD

RUTGERS ST.

CUSHMAN ST.

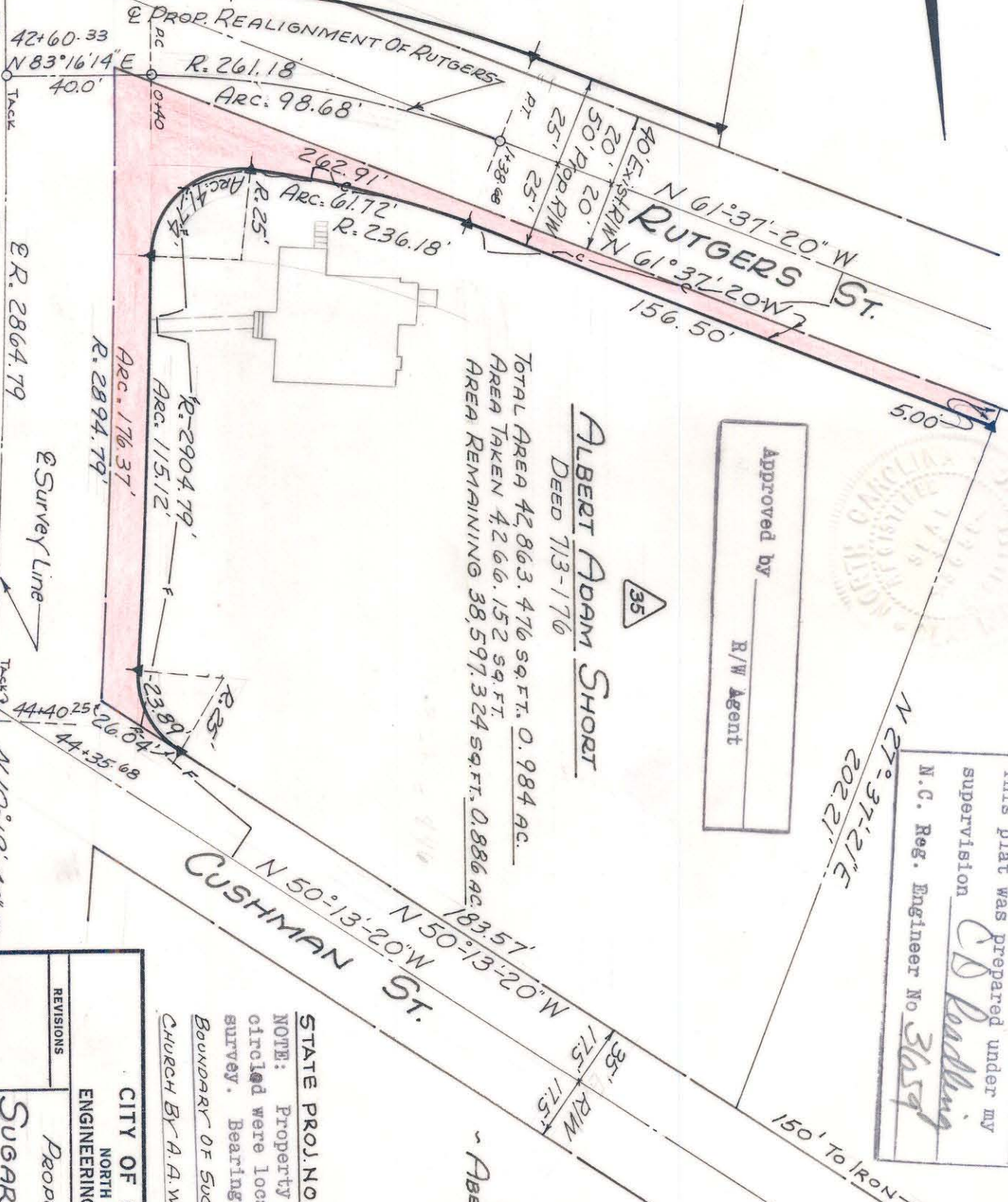

087-056-01