

Approved by _____
R/W Agent

NOTE: Property corners shown circled were located by actual survey. Bearings are based on Sugar Creek Rd. Widening

This plat was prepared under my supervision
R.B. Gillis
REGISTERED ENGINEER No. 4343
NORTH CAROLINA



~ CARTER L. REDD, JR. ~
DEED 2907-171
TOTAL AREA 65.88± ACRES (TAX MAP)
PROPOSED PARK AREA 30.95 ACRES
AREA REMAINING 34.93 ACRES

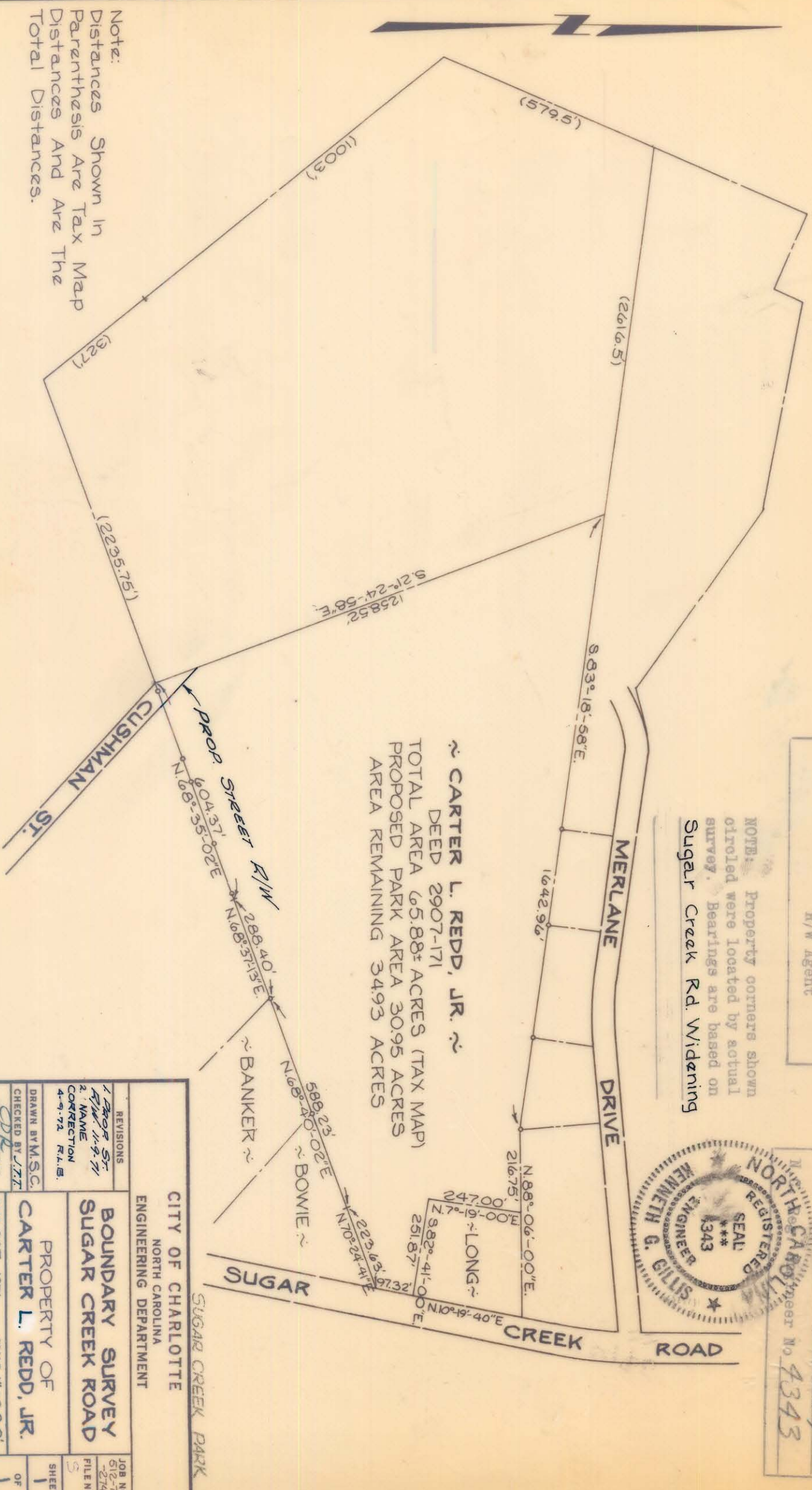

Note:
Distances Shown In
Parenthesis Are Tax Map
Distances And Are The
Total Distances.

REVISIONS 1. PROP. ST. R/W 11-9-71 2. NAME CORRECTION 4-9-72 R.L.B.		CITY OF CHARLOTTE NORTH CAROLINA ENGINEERING DEPARTMENT	
DRAWN BY M.S.C. CHECKED BY J.Z.T. CITY ENGINEER		PROPERTY OF CARTER L. REDD, JR.	
BOUNDARY SURVEY SUGAR CREEK ROAD		DATE OCT. 1971 SCALE 1"=300'	
JOB NO. 612-71-274	FILE NO. 5	SHEET 1	OF 1

87

87-061-05

END OF SUGAR CREEK ROAD