

Sugaw Ck. Presby. Church
R/W SIGNED 1968

Montgomery

SUGAR CREEK ROAD

E.R. 1273.24' Survey Line

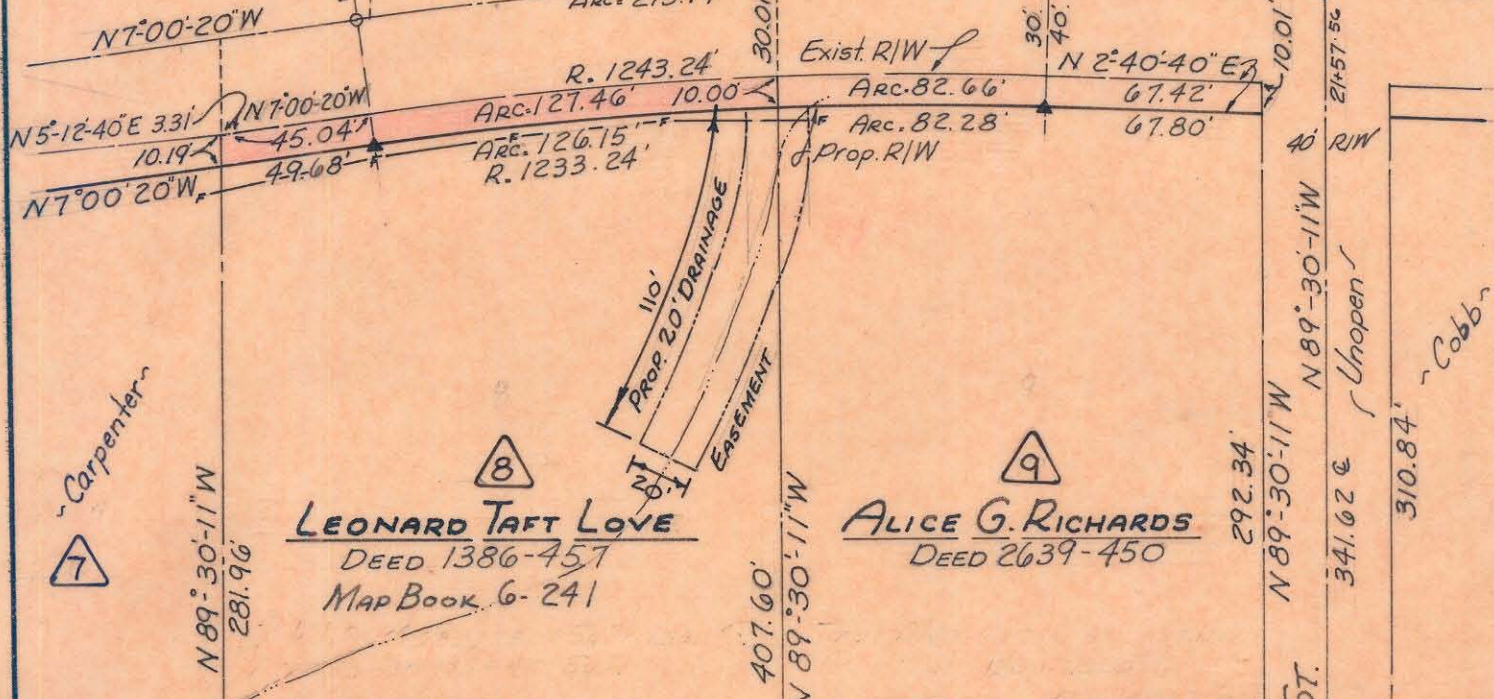

This plat was prepared under my supervision C. D. Leadling
N.C. Reg. Engineer No. 3659

NOTE: Property corners shown circled were located by actual survey. Bearings are based on BOUNDARY OF SUGAW CK. PRESBY. CHURCH BY A.A. WALLWORK 1965

STATE PROJ. NO. 9.8100345

PARCEL 8
Total Area 68021.504 sq. ft. 1.562 ac.
Area Taken 1758.461 sq. ft.
Area Remaining 66263.043 sq. ft. 1.521 ac.

PARCEL 9
Total Area 54128.747 sq. ft. 1.243 ac.
Area Taken 1500.715 sq. ft.
Area Remaining 52628.032 sq. ft. 1.208 ac.



CITY OF CHARLOTTE NORTH CAROLINA ENGINEERING DEPARTMENT		
REVISIONS	PROPOSED R/W SUGAR CREEK ROAD	JOB NO.
	PROPERTY OF LEONARD TAFT LOVE	FILE NO.
DRAWN BY		SHEET 8
CHECKED BY J.T.T.		OF 70
CITY ENGINEER	DATE	SCALE 1" = 60'

89-012-0