



This plat was prepared under my supervision C.D. Reading  
 N.C. Reg. Engineer No. 31659

NOTE: Property corners shown circled were located by actual survey. Bearings are based on BOUNDARY OF SUGAR Ck. PRESBY. CHURCH BY A.A. WALLWORK 19165

SOFLEY RD.

SUGAR CREEK ROAD N 2° 40' 40" E

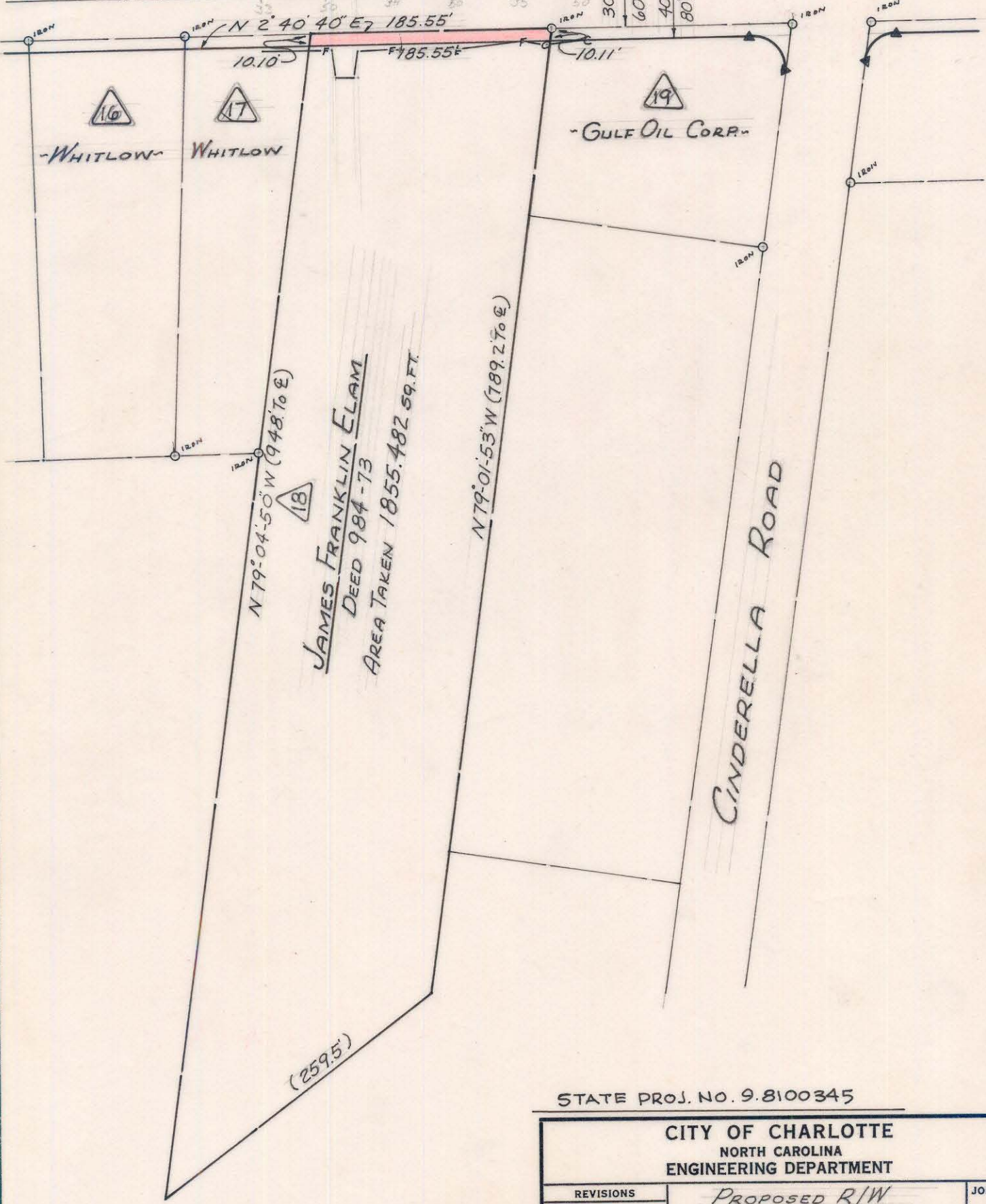

STATE PROJ. NO. 9.8100345

CITY OF CHARLOTTE NORTH CAROLINA ENGINEERING DEPARTMENT		
REVISIONS	PROPOSED R/W	JOB NO.
	SUGAR CREEK ROAD	FILE NO.
	PROPERTY OF	SHEET
	JAMES F. ELAM	18
DRAWN BY WHITE		OF
CHECKED BY J.F.Z.		70
CITY ENGINEER	DATE MAR. 1969	SCALE 1" = 100'

089-033-17