

-CASE-

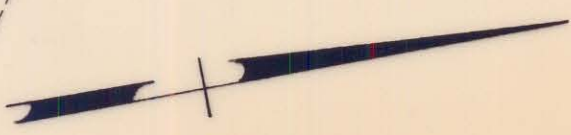

-BANKER-



-BANKER-



# SUGAR CREEK ROAD

N 10°-19'-40" E

Survey Line

30' 30'  
60' Exist. R/W  
40'  
80' Prop. R/W

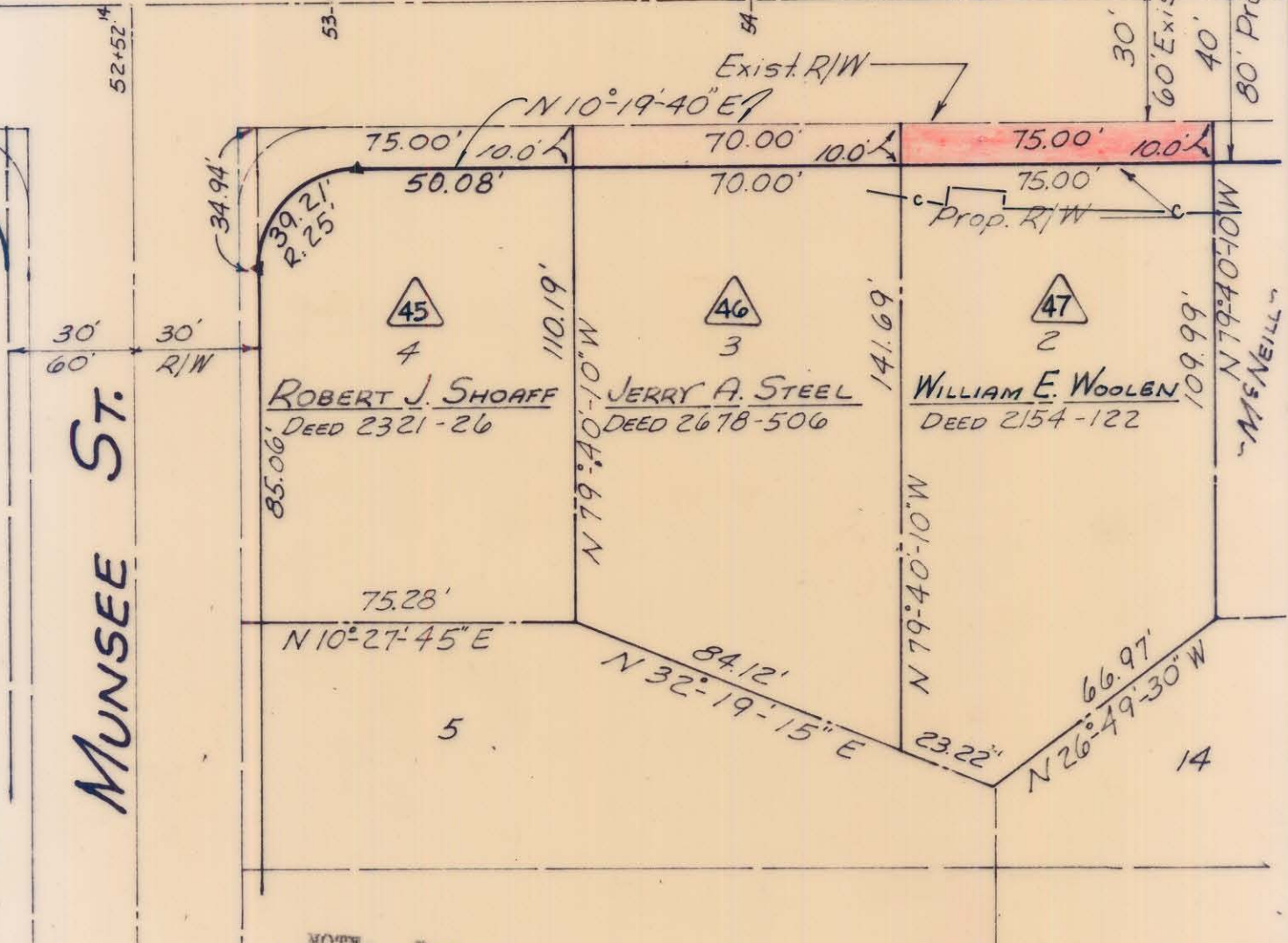

MUNSEE ST.

NOTE: Property corners shown circled were located by actual survey. Bearings are based on BOUNDARY OF SUGAR Ck. PRESBY. CHURCH BY A. A. WALLWORK 1965

This plat was prepared under my supervision C. D. Redding  
N.C. Reg. Engineer No. 3659

PARCEL 45  
TOTAL AREA 9024.950 SQ. FT.  
AREA TAKEN 883.136 SQ. FT.  
AREA REMAINING 8141.814 SQ. FT.

PARCEL 46  
TOTAL AREA 10,603.320 SQ. FT.  
AREA TAKEN 780.000 SQ. FT.  
AREA REMAINING 9,823.320 SQ. FT.

PARCEL 47  
TOTAL AREA 10,858.911 SQ. FT.  
AREA TAKEN 750.000 SQ. FT.  
AREA REMAINING 10,108.911 SQ. FT.

STATE PROJ. NO. 9.8100345

<b>CITY OF CHARLOTTE</b> NORTH CAROLINA ENGINEERING DEPARTMENT		
REVISIONS	PROPOSED R/W SUGAR CREEK ROAD	JOB NO.
DRAWN BY <u>WHITE</u>	PROPERTY OF WILLIAM E. WOOLEN	FILE NO.
CHECKED BY <u>J. FT.</u>		SHEET <u>47</u>
CITY ENGINEER	DATE <u>MAR. 1969</u> SCALE <u>1"=40'</u>	OF <u>70</u>

089-041-05