

SUGAR CREEK ROAD

N 10°-19'-40"E

125' To Hidden Valley Rd

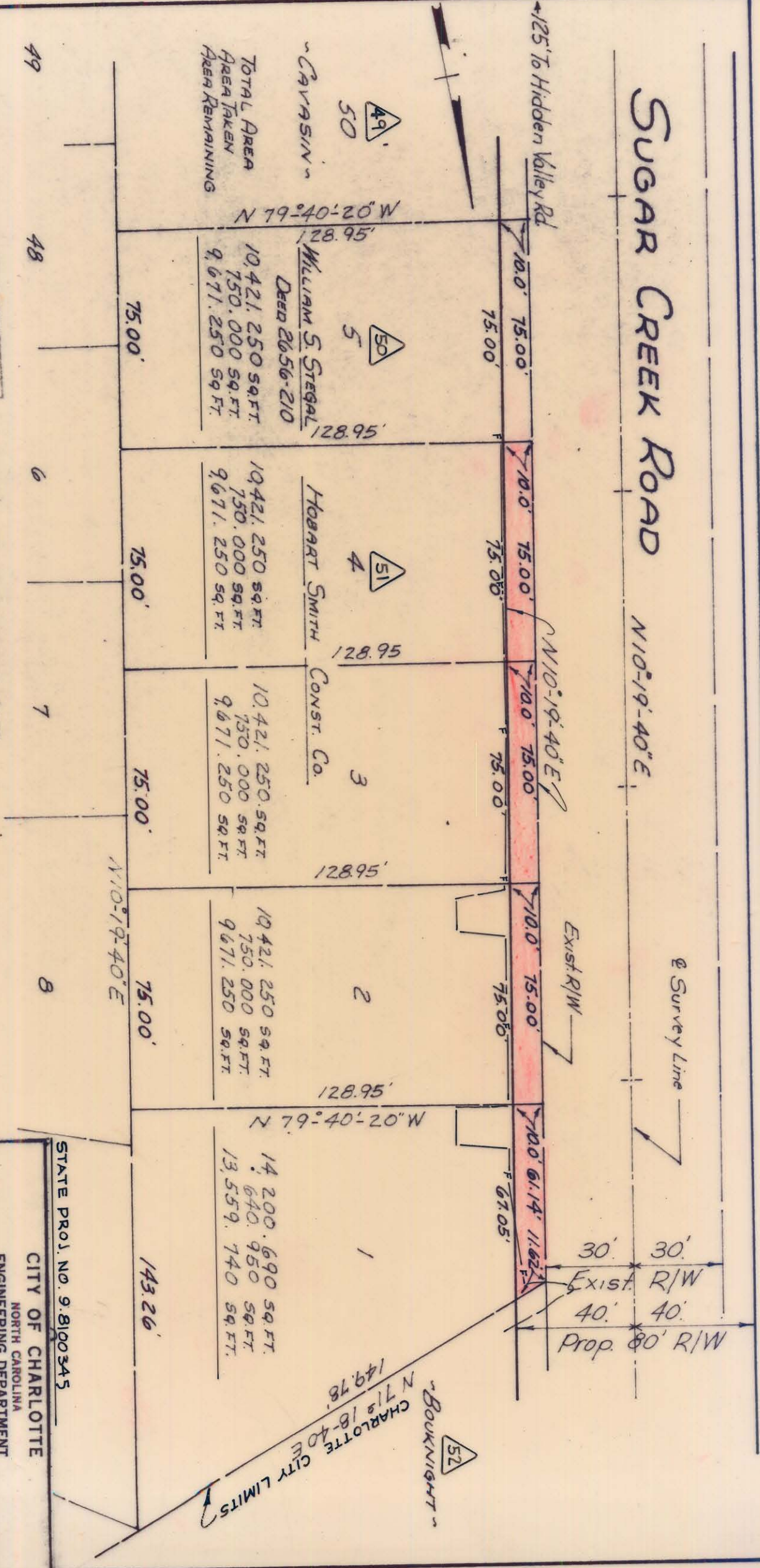

This plat was prepared under my supervision
C. D. Peabody
 N. C. Reg. Engineer No. 3659

NOTE: Property corners shown circled were located by actual survey. Bearings are based on Boundary of Sugar Ck. Presby. Church by R. A. Wallwork 1965

STATE PROJ. NO. 9.8100345		CITY OF CHARLOTTE NORTH CAROLINA ENGINEERING DEPARTMENT	
REVISIONS	PROPOSED R/W	PROPERTY OF	JOB NO.
	SUGAR CREEK RD	HOBERT SMITH	
DRAWN BY WMS		CONST. CO.	FILE NO.
CHECKED BY JTT			51
CITY ENGINEER	DATE MAR. 1969	SCALE 1"=40'	SHEET OF
			70

089-051-02