

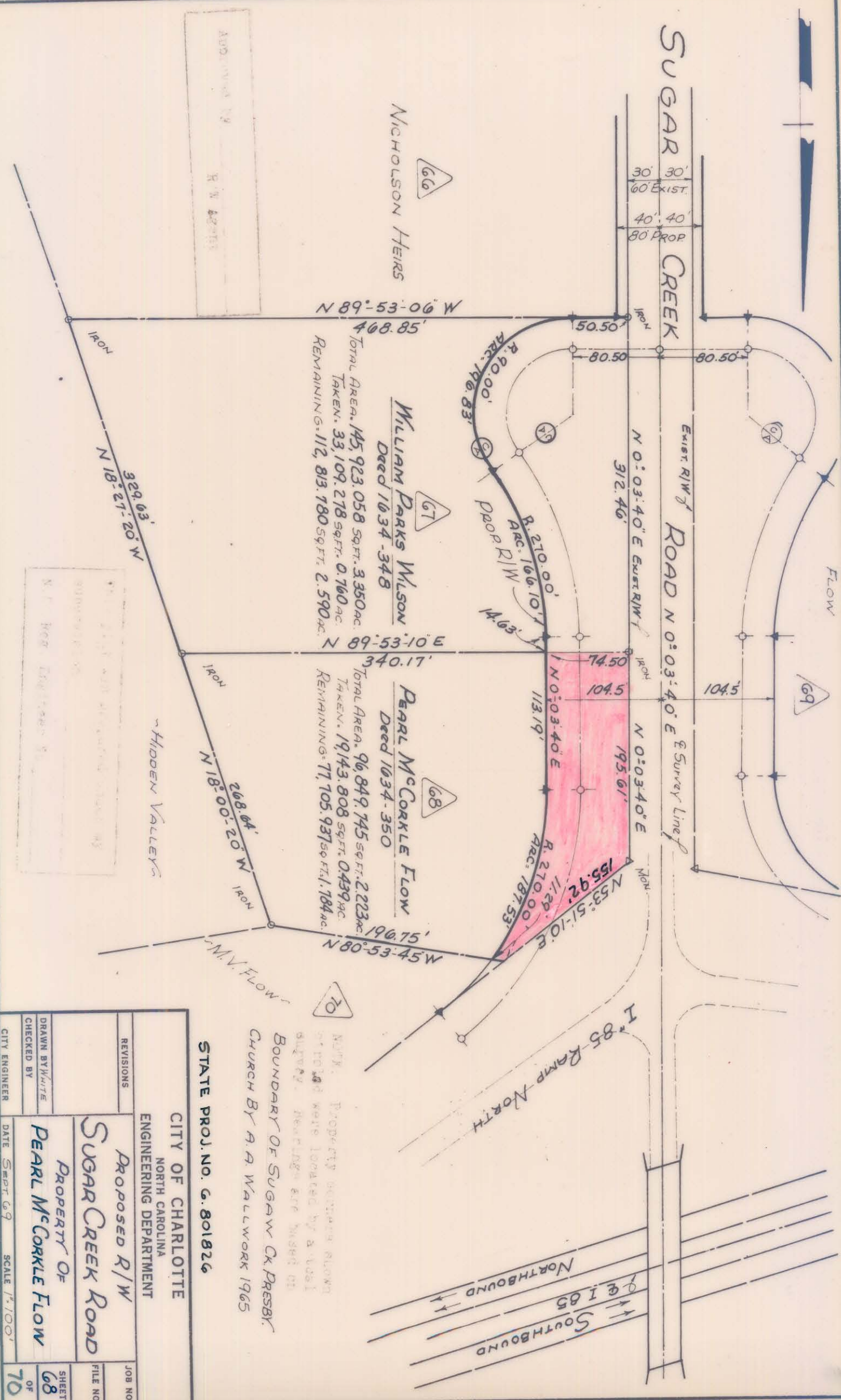

SUGAR CREEK

ROAD N 0°:03':40" E Survey Line

I-85 RAMP NORTH



NICHOLSON HEIRS

WILLIAM PARKS WILSON

PEARL McCORKLE FLOW

HIDDEN VALLEY

N 89°-53'-06" W

468.85'

Total Area, 145,923.058 sq.ft. 3.350 ac.
 TAKEN, 33,109.278 sq.ft. 0.760 ac.
 REMAINING, 112,813.780 sq.ft. 2.590 ac.

N 89°-53'-10" E

340.17'

Total Area, 96,849.745 sq.ft. 2.223 ac.
 TAKEN, 19,143.808 sq.ft. 0.439 ac.
 REMAINING, 77,705.937 sq.ft. 1.784 ac.

N 80°-53'-45" W

196.75'

Approved by
 R. W. [Signature]

City of Charlotte
 Engineering Department
 [Signature]

NOTE: Property boundary shown
 of 1968 were located by a local
 survey. Readings are based on
 BOUNDARY OF SUGAW Ck PRESBY.
 CHURCH BY A. A. WALLWORK 1965

STATE PROJ. NO. G. 801826

CITY OF CHARLOTTE NORTH CAROLINA ENGINEERING DEPARTMENT		JOB NO.
PROPOSED R/W		FILE NO.
SUGAR CREEK ROAD		SHEET
PROPERTY OF		OF
PEARL McCORKLE FLOW		70
DRAWN BY WHITE	DATE SEPT 69	SCALE 1"=100'
CHECKED BY		
CITY ENGINEER		

089-064-43 / 089-065-32