

I, DAVID H. SNIDER, CERTIFY THAT THIS PLAT WAS PREPARED UNDER MY SUPERVISION AND THAT THE PLAT WAS PREPARED FOR THE PURPOSE OF ACQUISITION AND EASEMENTS ONLY, AND IS NOT INTENDED TO BE A BOUNDARY SURVEY OF PROPERTY SHOWN.

*David H. Snider* 10/09/09  
 DAVID H. SNIDER, NC P.L.S. L-2942 DATE

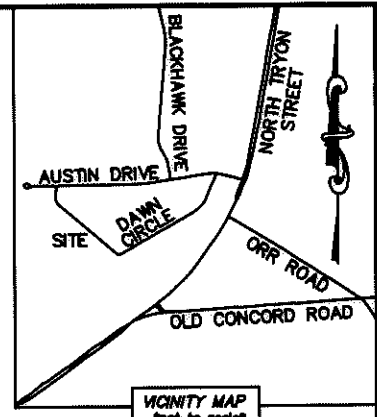
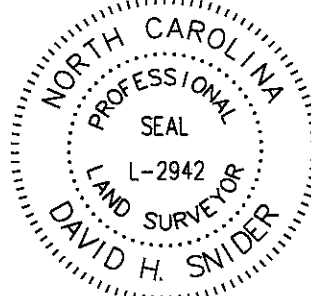

- NOTE:
- 1) BEARINGS AND DISTANCE SHOWN IN PARENTHESIS ARE BASED ON RECORDED INFORMATION.
  - 2) TOTAL AREA 19,834 SQ.FT.
  - 3) TEMPORARY CONSTRUCTION EASEMENT 1,254 SQ.FT.
  - 4) SIDEWALK/UTILITY EASEMENT 461 SQ.FT.
  - 5) TOTAL AREA REMAINING 19,834 SQ.FT.

LINE TABLE		
LINE	LENGTH	BEARING
L1	19.28'	S 08°45'01" W
L2	21.99'	S 53°33'38" E

ACQUISITION BY DA 25506 PG 364-369

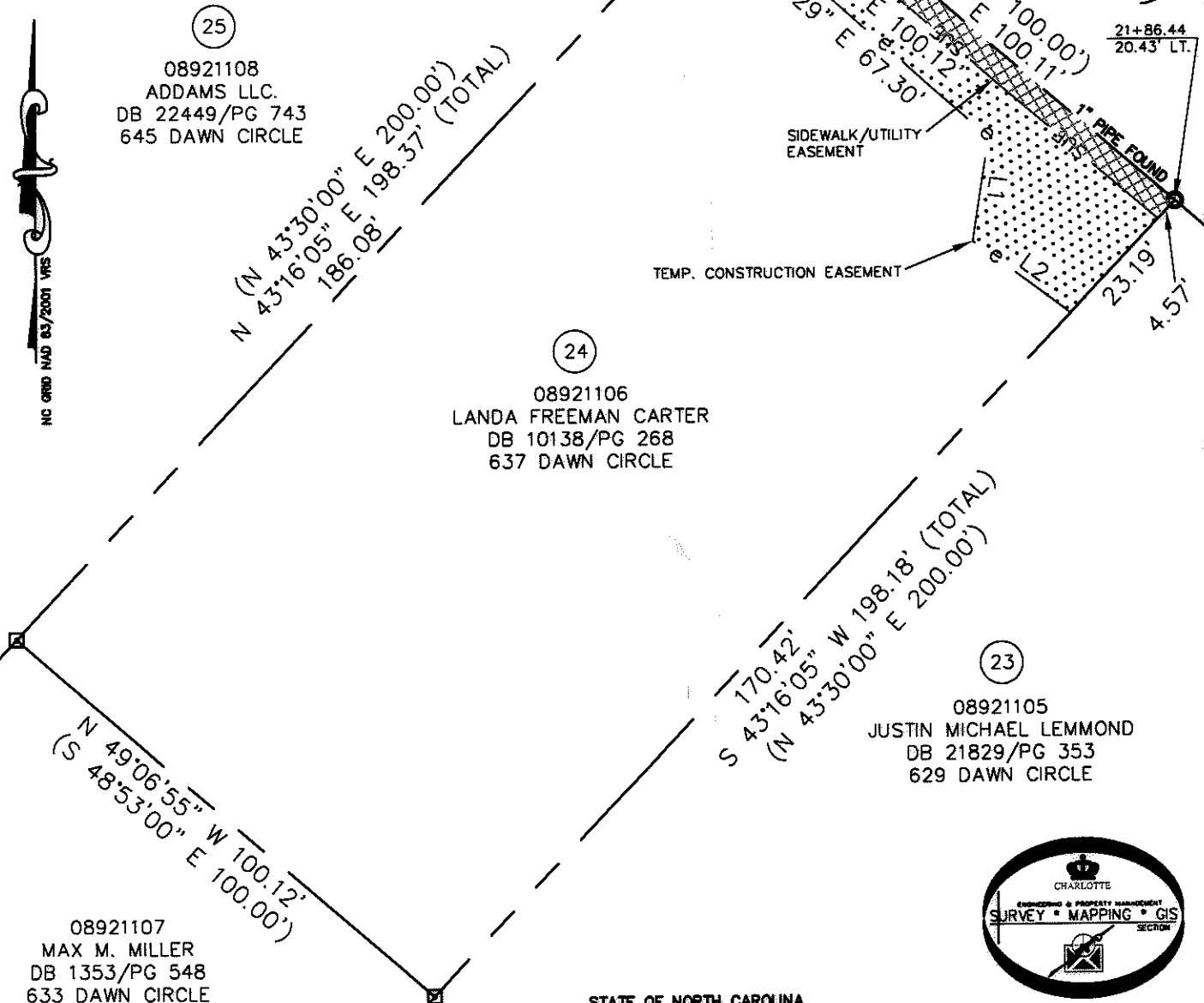

**LEGEND**

REBAR OR IRON PIN FOUND	
COMPUTED POINT	
PROPERTY LINES	
EXIST RIGHT-OF-WAY	
TEMP. CONSTRUCTION EASEMENT	
SIDEWALK/UTILITY EASEMENT	
SIDEWALK/UTILITY EASEMENT	
TEMP. CONSTRUCTION EASEMENT	

PREPARED BY:  
 CITY OF CHARLOTTE  
 ENGINEERING & PROPERTY MANAGEMENT  
 600 EAST FOURTH STREET  
 CHARLOTTE, NC 28202  
 704-336-2291

STATE OF NORTH CAROLINA  
 COUNTY OF MECKLENBURG

\_\_\_\_\_, REVIEW OFFICER OF MECKLENBURG COUNTY,  
 CERTIFY THAT THE MAP OR PLAT TO WHICH THIS CERTIFICATION IS AFFIXED  
 MEETS ALL STATUTORY REQUIREMENTS FOR RECORDING.

REVISIONS		 <b>CHARLOTTE</b> ENGINEERING DEPARTMENT	JOB NO. 512-08-055
SCALE 1" = 30' 			FILE NO. 089-021-06
DRAWN BY LG DATE		PROPERTY ACQUISITION OWNER: LANDA FREEMAN CARTER CHARLOTTE, MECKLENBURG CO., NC	SHEET 1 OF 1
CHECKED BY DHS SURVEY SUPERVISOR		K:\AUTOCAD\EN_SU-LD4\208055\DWG\PARCEL 24.DWG	