

This map was prepared for the purpose of right of way or easement acquisition only, and is not intended to be a bound any survey of the property shown.

NOTE: Property corners shown, if not located by actual survey, bearings are based on UNRECORDED MAP OF THE R.L. HUNTER ESTATE DATED 1952.

This plat was prepared under my supervision  
*Stephen Gilbert*  
 N. C. Reg. Surveyor No. L-1785

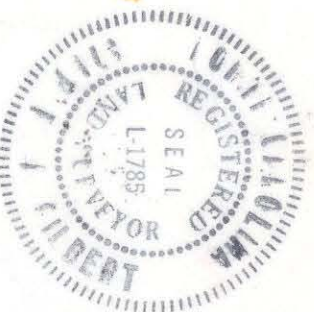

CITY OF CHARLOTTE NORTH CAROLINA DEPARTMENT OF PUBLIC WORKS ENGINEERING DIVISION		JOB NO. 512-75- 173
REVISIONS	PROPERTY TO BE ACQUIRED	FILE NO.
DRAWN BY B.C.	CITY OF CHARLOTTE	SHEET
CHECKED BY <i>M.H.S.</i>	PROPERTY OF	10
CITY ENGINEER	MARY H. STILWELL	OF
DATE 9-17-80	SCALE 1" = 40'	14

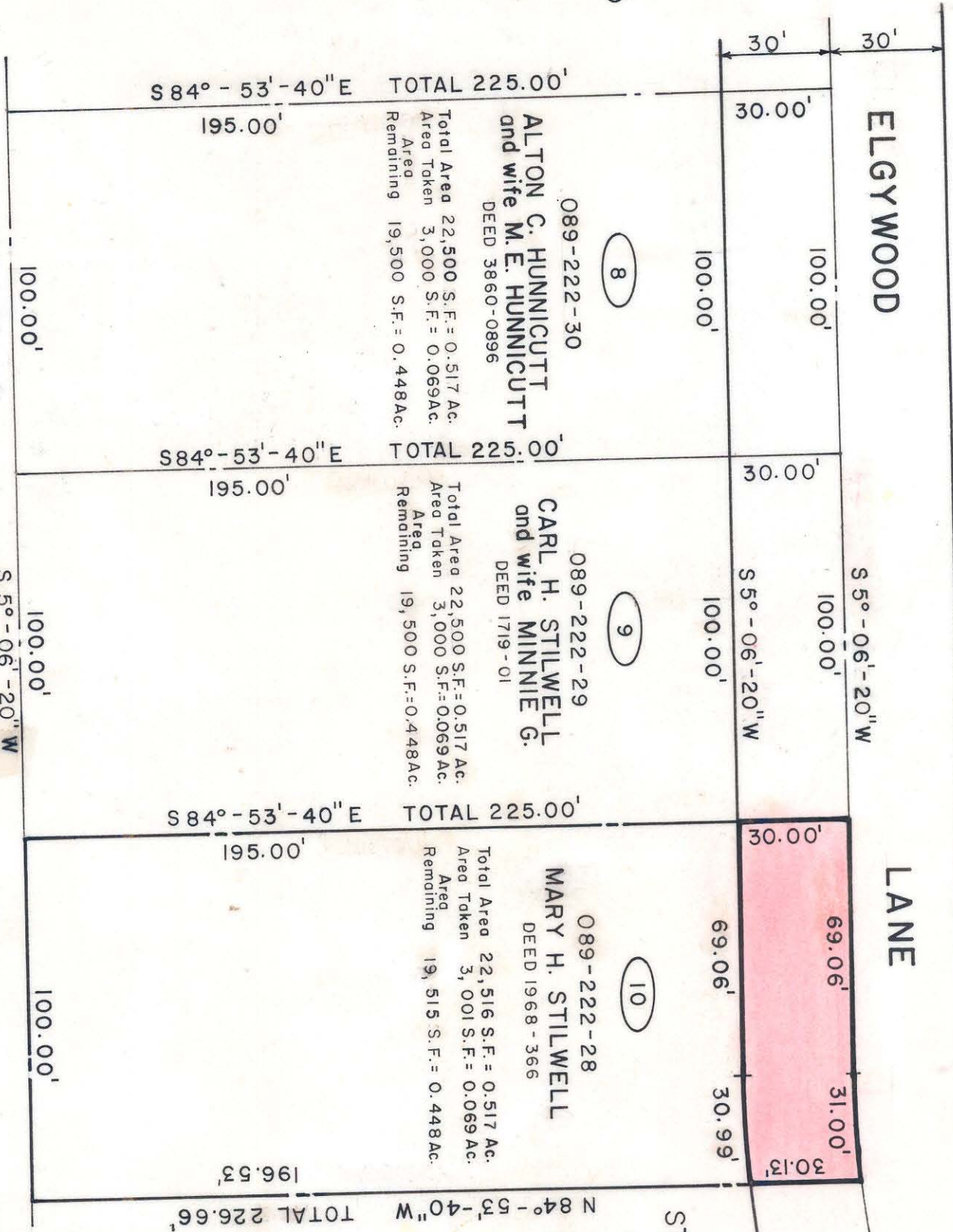

M.B. 7 Pg. 371

089-222-18