

ELGYWOOD

LANE

S 5°-06'-20" W

S 5°-06'-20" W

R = 280.45'

NOTE: Property corners shown, controlled were located by actual survey. Bearings are based on UNRECORDED MAP OF THE

R.L. HUNTER ESTATE DATED 1952.

STILWELL

27

11

This plat was prepared under my supervision *Stephen Chilkent* N. C. Reg. Surveyor No. L-1785

31  
7  
WILL

089-222-30

ALTON C. HUNNICUTT and wife M. E. HUNNICUTT DEED 3860-0896

089-222-29

CARL H. STILWELL and wife MINNIE G. DEED 1719-01

089-222-28

MARY H. STILWELL DEED 1968-366

S 84°-53'-40" E TOTAL 225.00'

S 84°-53'-40" E TOTAL 225.00'

S 84°-53'-40" E TOTAL 225.00'

N 84°-53'-40" W TOTAL 226.66'

Total Area 22,500 S.F. = 0.517 Ac.  
Area Taken 3,000 S.F. = 0.069 Ac.  
Area Remaining 19,500 S.F. = 0.448 Ac.

Total Area 22,500 S.F. = 0.517 Ac.  
Area Taken 3,000 S.F. = 0.069 Ac.  
Area Remaining 19,500 S.F. = 0.448 Ac.

Total Area 22,516 S.F. = 0.517 Ac.  
Area Taken 3,001 S.F. = 0.069 Ac.  
Area Remaining 19,515 S.F. = 0.448 Ac.

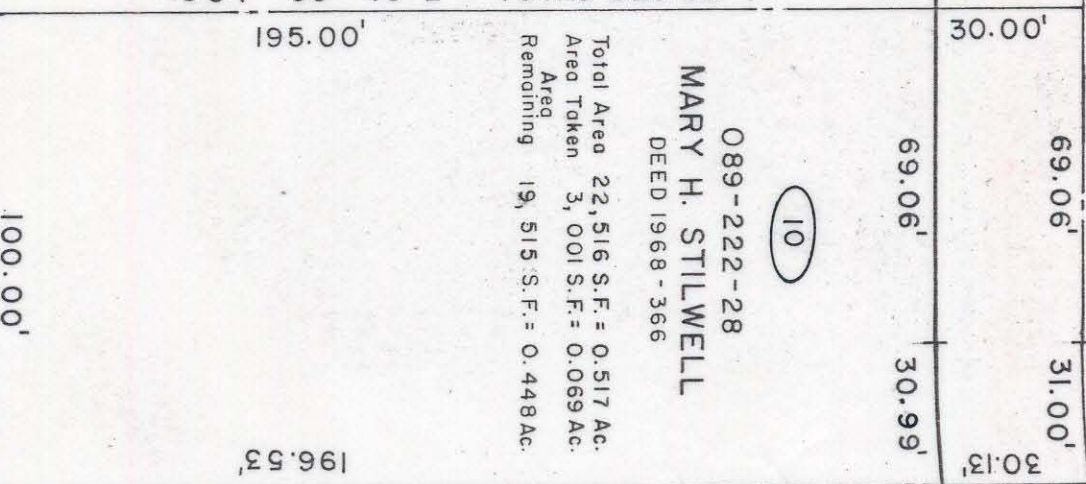
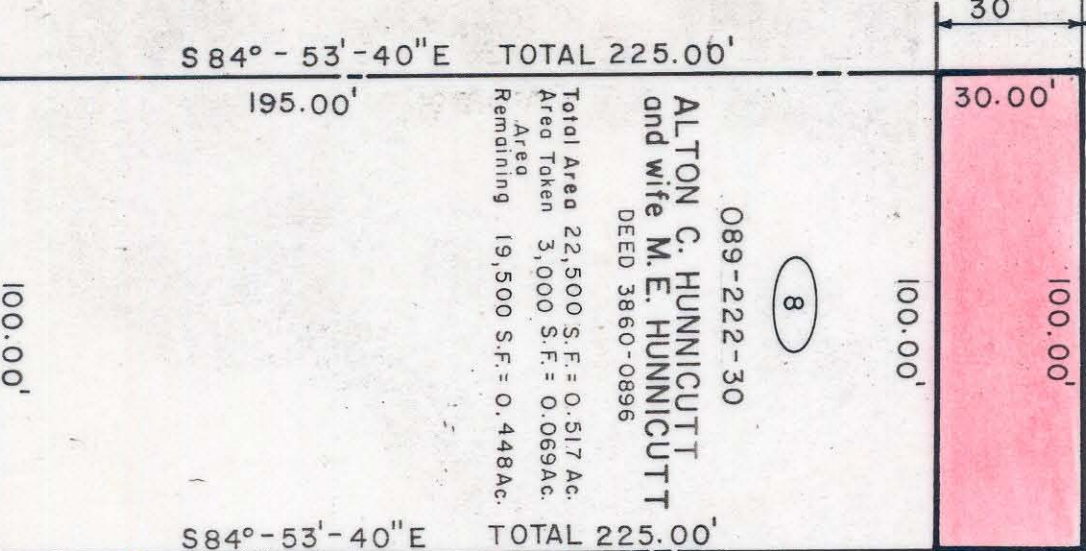

S 5°-06'-20" W

M.B. 7 Pg. 371

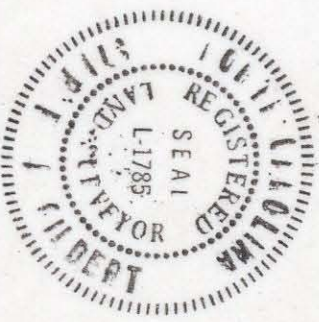

CITY OF CHARLOTTE NORTH CAROLINA DEPARTMENT OF PUBLIC WORKS ENGINEERING DIVISION		PROPERTY TO BE ACQUIRED BY CITY OF CHARLOTTE		JOB NO. 512-75-173	
REVISIONS	DRAWN BY B.C.	PROPERTY OF ALTON C. HUNNICUTT		SHEET 8	
CHECKED BY	CITY ENGINEER	DATE 9-17-80	SCALE 1" = 40'	OF	14