

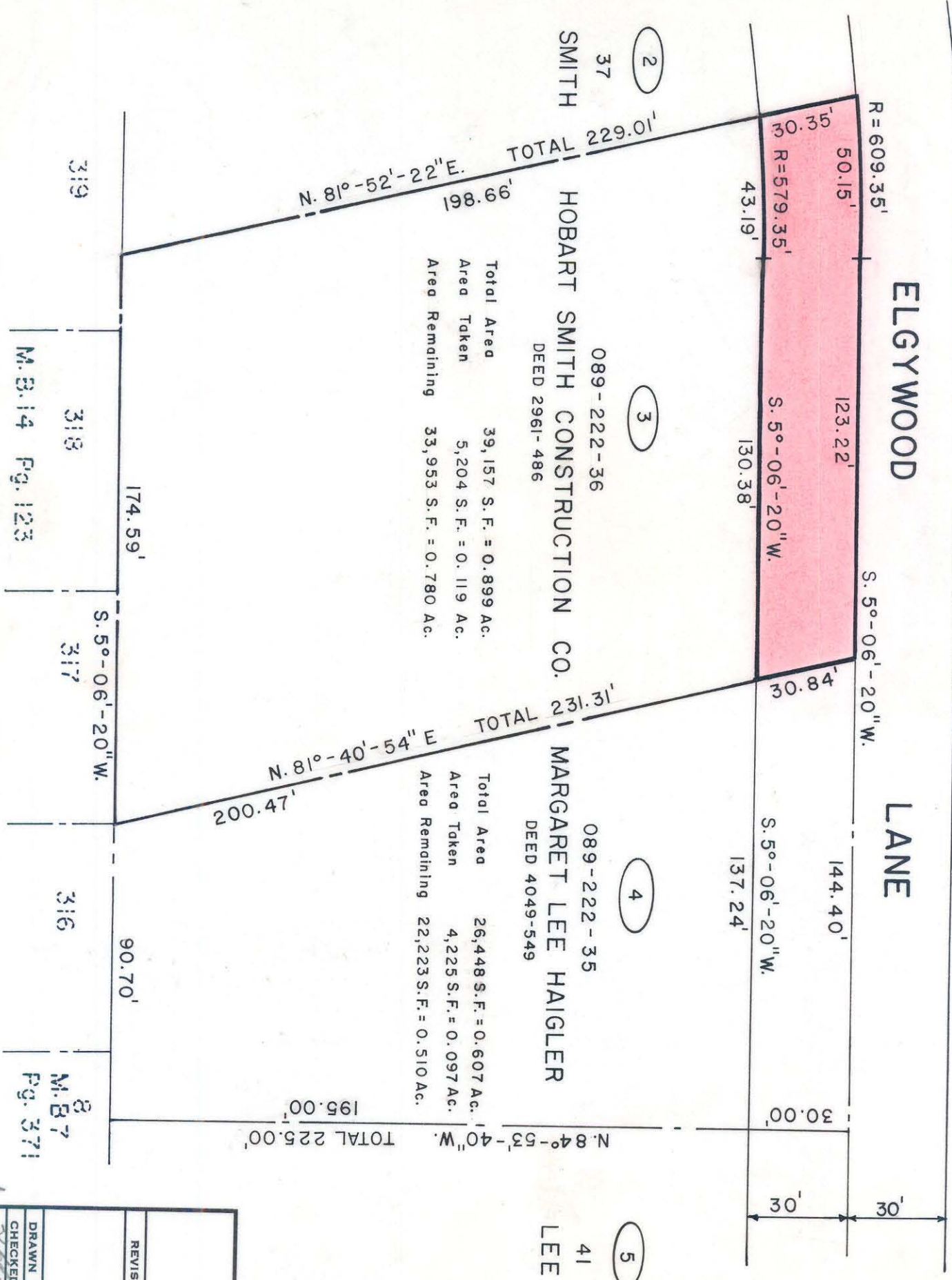

ELGYWOOD

LANE



NOTE: Property corners shown circled were located by actual survey. Bearings are based on UNRECORDED MAP OF THE

R. L. HUNTER ESTATE DATED 1952.

This map was prepared for the purpose of right of way or easement acquisition only, and is not intended to be a boundary survey of the property shown.

This plat was prepared under my supervision *Stephen Bilburt* N.C. Reg. Surveyor No. L-17785

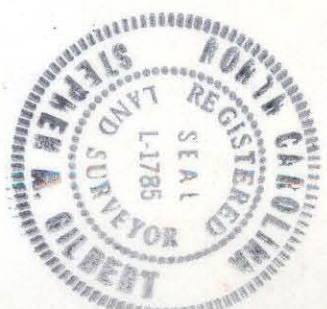

CITY OF CHARLOTTE NORTH CAROLINA DEPARTMENT OF PUBLIC WORKS ENGINEERING DIVISION		PROPERTY TO BE ACQUIRED BY CITY OF CHARLOTTE	JOB NO. 512-75-173
REVISIONS	PROPERTY OF HOBART SMITH CONSTRUCTION CO.	FILE NO.	SHEET 3 OF 14
DRAWN BY B.C. CHECKED BY [Signature] CITY ENGINEER	DATE 9-22-80 SCALE 1" = 40'	HOBBART SMITH CONSTRUCTION CO.	

089-222-46/47/48