

I, DAVID H. SNIDER, CERTIFY THAT THIS PLAT WAS PREPARED UNDER MY SUPERVISION AND THAT THE PLAT WAS PREPARED FOR THE PURPOSE OF ACQUISITION AND EASEMENTS ONLY, AND IS NOT INTENDED TO BE A BOUNDARY SURVEY OF PROPERTY SHOWN.

David H. Snider 11/14/08
 DAVID H. SNIDER, NC P.L.S. L-2942 DATE

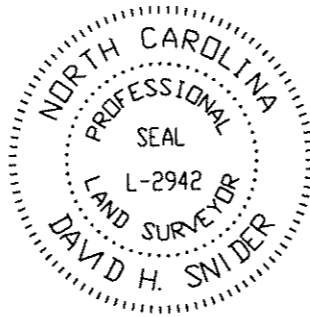

29
 LINDA LEE DAVIS BROWN
 KATHLEEN ELIZABETH DAVIS EATON
 AMY EILEEN DAVIS ABERNATHY

BY ESTATE
 FILE # 97E-2726
 TAX CODE: 089-254-16
 6911 N. TRYON ST.

MINERAL SPRINGS ROAD
 (PUBLIC R/W VARIES)

MIRIAM JOHNSON DAVIS
 TAX CODE: 089-254-17
 DB 1760 PG 329
 LESS R/W DB 1869 PG 443
 6919 N. TRYON ST.
 1141.25'
 (S62°13'30"E 1142.04' total)

NC GRID, NAD 1983
 N 562397.95
 E 1473274.52

SEE SHEET 2 OF 2
 FOR DETAIL "A"

MARVIN D. COPE, TRUSTEE OF THE
 ELIZABETH DAVIS COPE TRUST AGREEMENT
 TAX CODE: 089-254-18
 DB 9420 PG 412
 6835 N. TRYON ST.

ROCKY NAD83
 N 565174.49
 E 1475764.55
 GRID FACTOR = 0.9998410

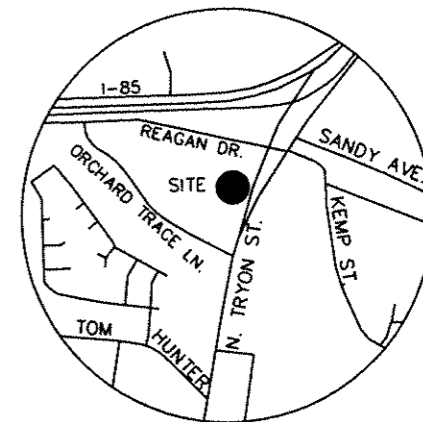

VICINITY MAP
 not to scale

State of North Carolina
 County of Mecklenburg

I, _____, Review Officer of Mecklenburg County, certify that the map or plat to which this certification is affixed meets all statutory requirements for recording.

Review Officer _____ Date _____

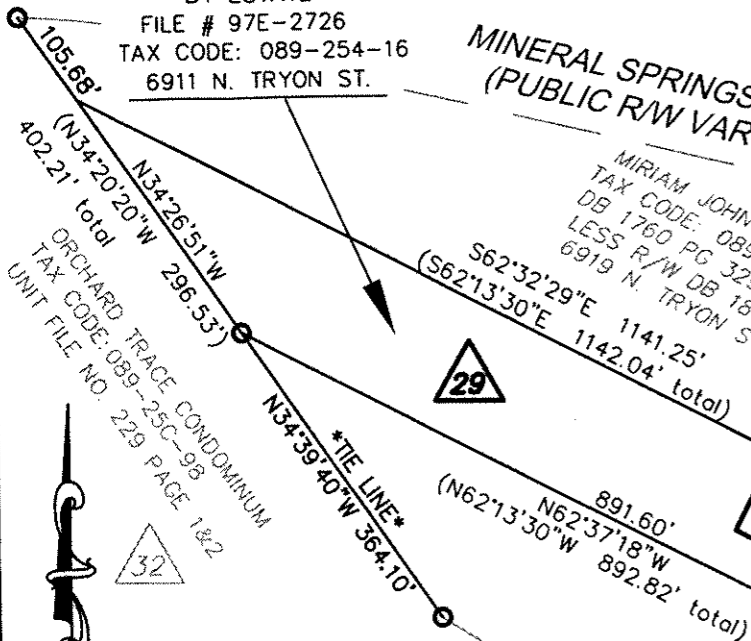

NORTH TRYON ST. (U.S. HWY. 29 & N.C. 49)
 (PUBLIC R/W VARIES)

PREPARED BY:
 CITY OF CHARLOTTE
 ENGINEERING DEPARTMENT
 600 EAST FOURTH STREET
 CHARLOTTE, NC 28202
 704-336-2291

		CHARLOTTE ENGINEERING & PROPERTY MANAGEMENT
NC. 49 / US 29 INTERCHANGE RECONSTRUCTION		JOB NO. 512-99-008
OWNER: LINDA LEE DAVIS BROWN KATHLEEN ELIZABETH DAVIS EATON AMY EILEEN DAVIS ABERNATHY TAX PARCEL 089-254-16 CHARLOTTE, MECKLENBURG CO., NC		FILE NO. LAN #299008 PLAT-29.dwg
REVISIONS 5. (11-08-08) REVISED 4. (07-14-08) R/W-SIDE ADDED 3. (04-28-04) NAME CHANGE 2. (09-18-03) TIE ADDED 1. (09-18-03) SIDE REMOVED		SHEET 1 OF 2
SCALE 0 1" = 200' 1"		
DRAWN BY G.F. DATE	CHECKED BY SURVEY SUPVR. <i>DNZ</i>	

DB 24656-899, 4-20-09

I, DAVID H. SNIDER, CERTIFY THAT THIS PLAT WAS PREPARED UNDER MY SUPERVISION AND THAT THE PLAT WAS PREPARED FOR THE PURPOSE OF ACQUISITION AND EASEMENTS ONLY, AND IS NOT INTENDED TO BE A BOUNDARY SURVEY OF PROPERTY SHOWN.

David H. Snider 11/14/08

DAVID H. SNIDER, NC P.L.S. L-2942 DATE

Sta. "Y-2"
111+63.48
80.84' LT.

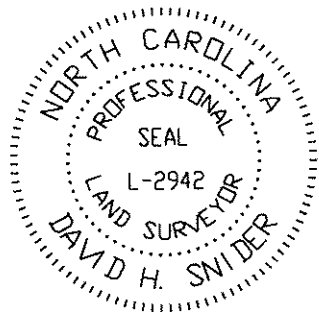

DETAIL "A"

N.T.S

LEGEND

NCGS CONTROL MONUMENT

IRON PIN FOUND

IRON PIN SET #6 rebar & cap

FEE SIMPLE OUTSIDE EXISTING R/W

STORM DRAINAGE EASEMENT

UTILITY EASEMENT

LINES SURVEYED

LINES NOT SURVEYED

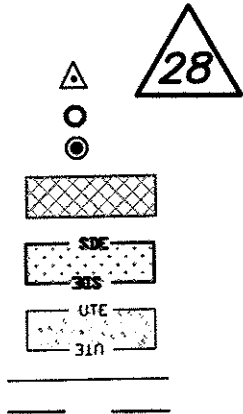

State of North Carolina
County of Mecklenburg

I, _____, Review Officer of Mecklenburg County, certify that the map or plat to which this certification is affixed meets all statutory requirements for recording.

Review Officer

Date

LINE TABLE		
LINE	LENGTH	BEARING
L1	8.16	N68°47'33"W
L2	2.00	S21°12'27"W

NOTE:

- 1) BEARINGS AND DISTANCES SHOWN IN PARENTHESES ARE BASED ON RECORDED MAP INFORMATION.
- 2) TOTAL AREA 141,251 SQ.FT.
- 3) FEE SIMPLE OUTSIDE EXISTING R/W 586 SQ.FT.
- 4) STORM DRAINAGE EASEMENT 2,779 SQ.FT.
- 5) UTILITY EASEMENT 2,722 SQ.FT.
- 6) AREA REMAINING 140,665 SQ.FT.

CURVE TABLE				
CURVE	LENGTH	RADIUS	CHORD	CHORD BEARING
C1	43.00	2923.79	43.00	S21°10'59"W
C2	179.24	5059.00	179.24	S22°37'10"W
C3	34.76	2923.79	34.76	S21°06'08"W
C4	8.24	2923.79	8.24	S21°31'25"W



CHARLOTTE

ENGINEERING DEPARTMENT

REVISIONS		NC. 49 / US 29 INTERCHANGE RECONSTRUCTION	JOB NO. 512-99-009
1. ADDED UTE 11-05-08			OWNER: MARVIN D. COPE TAX PARCEL 089-254-18 CHARLOTTE, MECKLENBURG CO., NC
SCALE N.T.S.		DRAWN BY G.F.	SHEET 2
DATE			CHECKED BY SURVEY SUPVR. <i>DKL</i>

PREPARED BY:
CITY OF CHARLOTTE
ENGINEERING DEPARTMENT
600 EAST FOURTH STREET
CHARLOTTE, NC 28208
704-336-2291



DB 24608-925
DB 24608-930 4-01-09