

AREA TAKEN = 29,448 Sq. Ft.
091-033-56

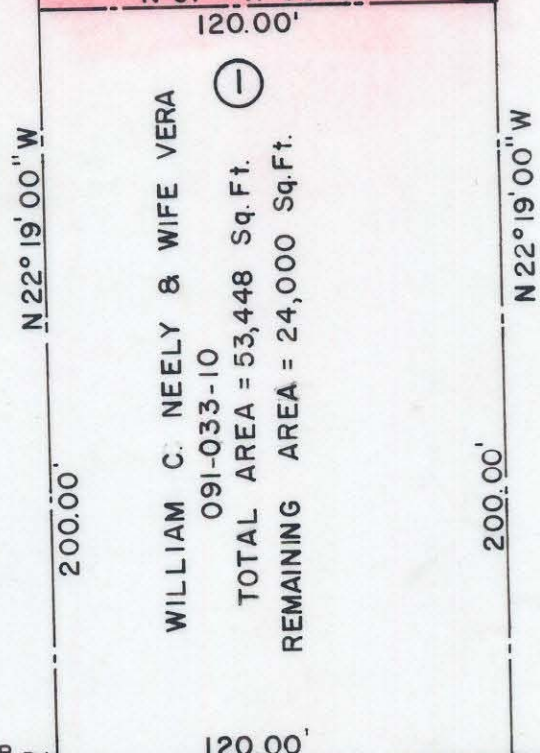

WILLIAM C. NEELY & WIFE VERA
091-033-10
TOTAL AREA = 53,448 Sq. Ft.
REMAINING AREA = 24,000 Sq. Ft.

BUTLER
②



This map was prepared for the purpose of right of way or easement acquisition only, and is not intended to be a boundary survey of the property shown.

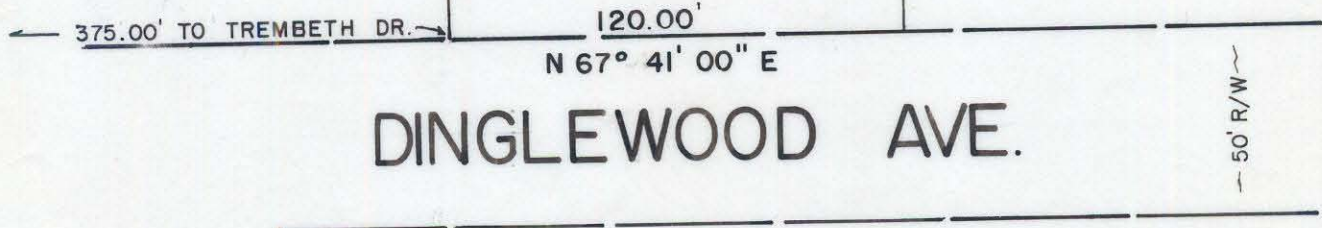

NOTE: Property corners shown circled were located by actual survey. Bearings are based on MAP BOOK 5 PAGE 273

This plat was prepared under my supervision Stephen A. Gilbert
N. C. Reg. Surveyor No. L-1785

CITY OF CHARLOTTE NORTH CAROLINA DEPARTMENT OF PUBLIC WORKS ENGINEERING DIVISION		
REVISIONS	PROPERTY TO BE ACQUIRED NORTH CHARLOTTE COMMUNITY DEVELOPMENT	JOB NO. 512-75-106 FILE NO. 133
	PROPERTY OF WILLIAM C. NEELY & WIFE VERA	SHEET 1
DRAWN BY <u>H.W.</u>		OF 4
CHECKED BY <u>SA</u>		
CITY ENGINEER	DATE <u>11-24-76</u> SCALE 1" = 50'	

91-033-10/56