

NOTE: Property corners shown circled were located by actual survey. Bearings are based on RECORDED MAP BOOK 6, PAGE 385

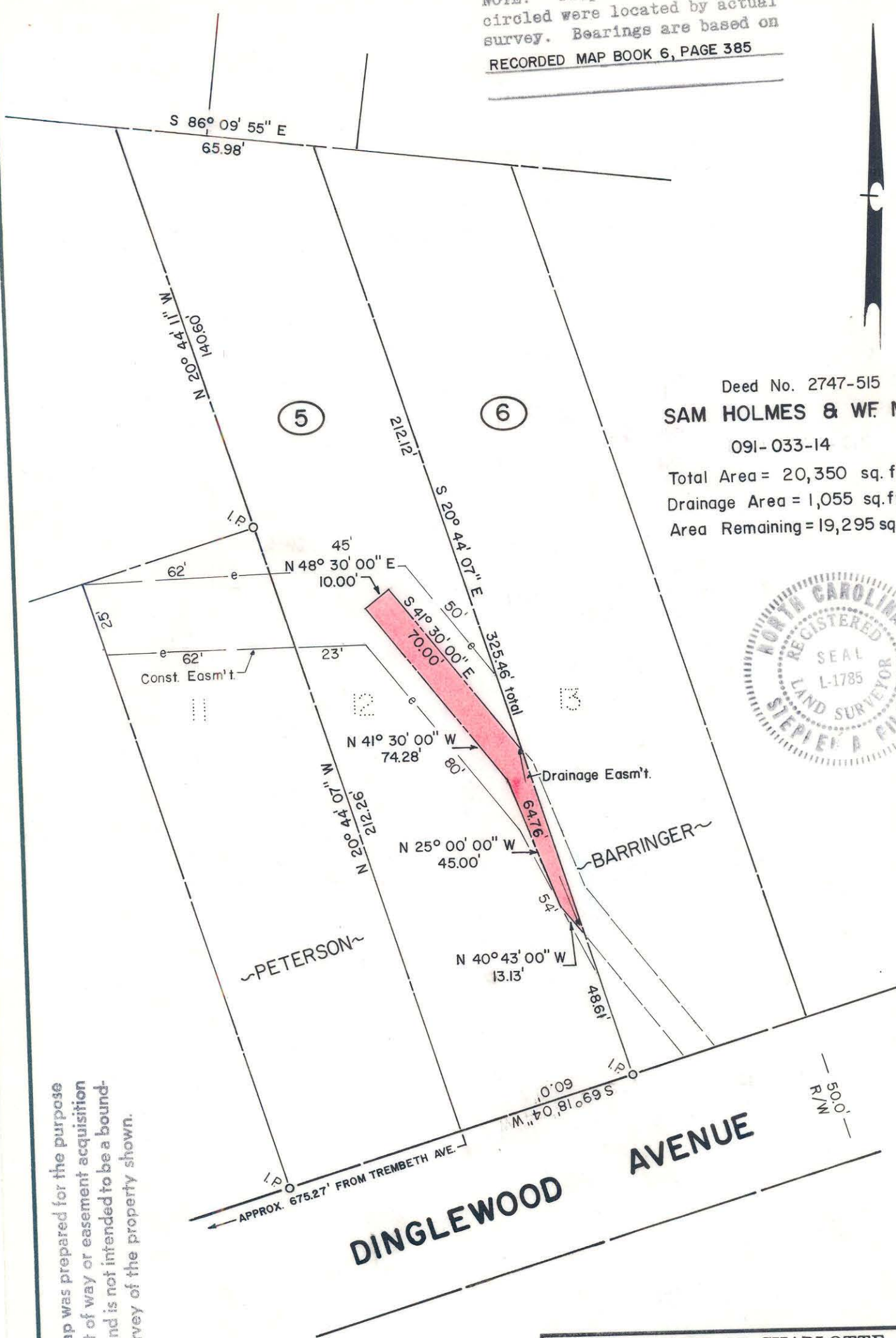

Deed No. 2747-515
SAM HOLMES & WF MATTIE
 091-033-14
 Total Area = 20,350 sq. ft.
 Drainage Area = 1,055 sq. ft.
 Area Remaining = 19,295 sq. ft.



This map was prepared for the purpose of right of way or easement acquisition only, and is not intended to be a boundary survey of the property shown.

This plat was prepared under my supervision Stephen A. Gilbert
 N. C. Reg. Surveyor No. L-1785

CITY OF CHARLOTTE NORTH CAROLINA DEPARTMENT OF PUBLIC WORKS ENGINEERING DIVISION		
REVISIONS	PROPOSED DRAINAGE EASM'T. NORTH CHARLOTTE COMMUNITY DEVELOPMENT	JOB NO. 512-75 106 FILE NO.
	PROPERTY OF SAM HOLMES & WF MATTIE	SHEET 5 OF 6
DRAWN BY HW CHECKED BY [Signature] CITY ENGINEER	DATE JULY 20, 1979 SCALE 1" = 40'	

91-04