

ACQUIRED DEC. 7, 1989

DEED REF. 6170-247

BASED ON DEED 4877, PAGE 809

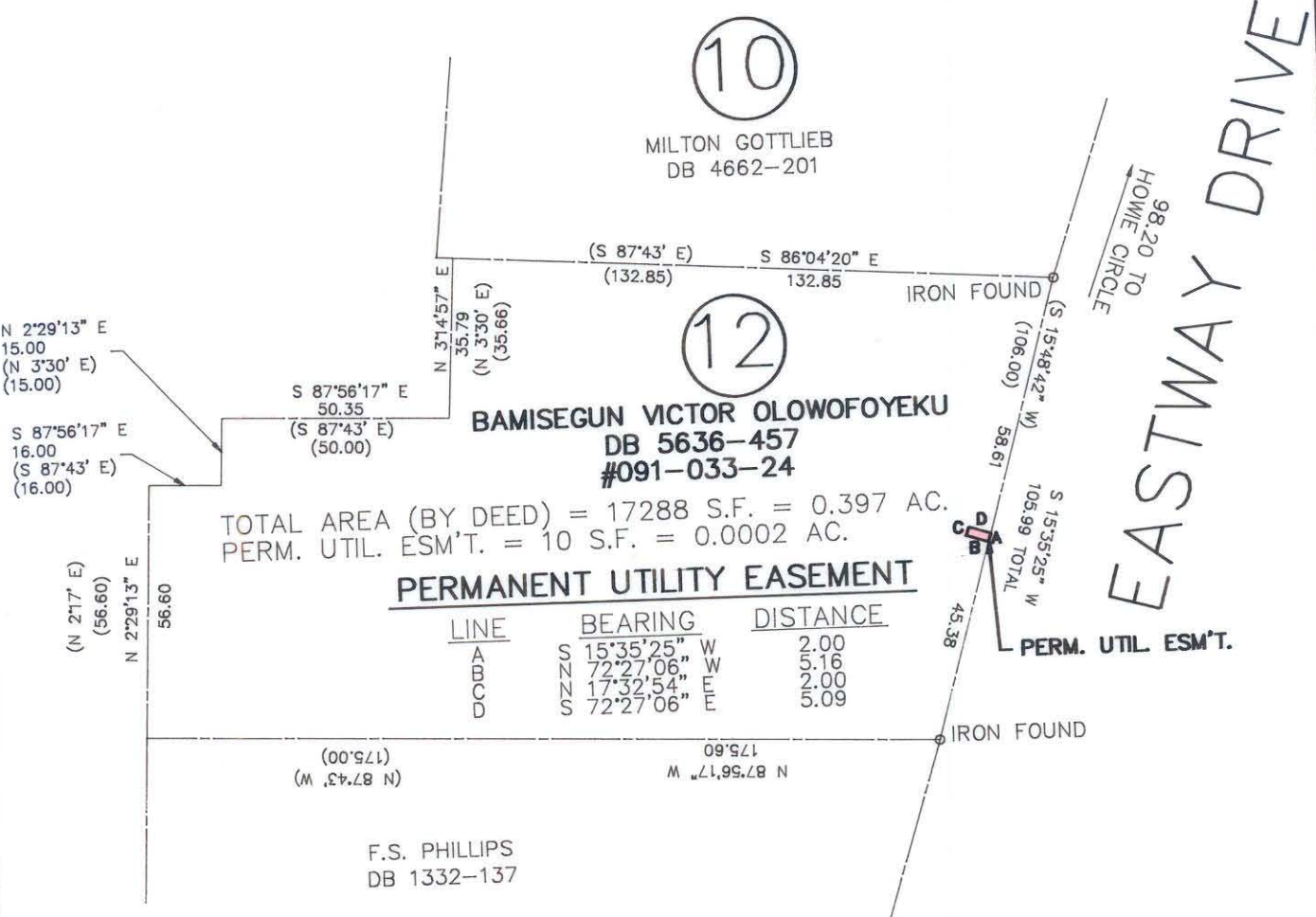

NOTE:

PROPERTY CORNERS SHOWN AS OPEN CIRCLES WERE LOCATED BY ACTUAL SURVEY. BEARINGS AND DISTANCES SHOWN IN PARENTHESES ARE BASED ON DEED INFORMATION. BEARINGS ARE BASED ON DEED 4877, PAGE 809.

THIS MAP WAS PREPARED FOR THE PURPOSE OF PROPERTY ACQUISITION ONLY, AND IS NOT INTENDED TO BE A BOUNDARY SURVEY OF THE TOTAL PROPERTY SHOWN.



THIS PLAT WAS PREPARED UNDER MY SUPERVISION

*Thomas E. Montgomery*  
N.C. REG. SURVEYOR NO. L-2593

		CHARLOTTE ENGINEERING DEPARTMENT	
REVISIONS	EASTWAY DRIVE AT THE PLAZA INTERSECTION IMPROVEMENTS	JOB NO.	285-124
		FILE NO.	
DRAWN BY E.P.S.	PROPERTY OF BAMISEGUN VICTOR OLOWOFOYEKU	SHEET	12
CHECKED BY RLB		OF	12
SURVEY SUPVR. <i>TEM</i>	DATE JUNE 23, 1989	SCALE 1 = 40	

91-033-24