

NOTE: Property corners shown circled were located by actual survey. Bearings are based on BOUNDARY OF SUGAR CK. PRESBY. CHURCH. BY A. A. WALLWORK, JAN. 1955

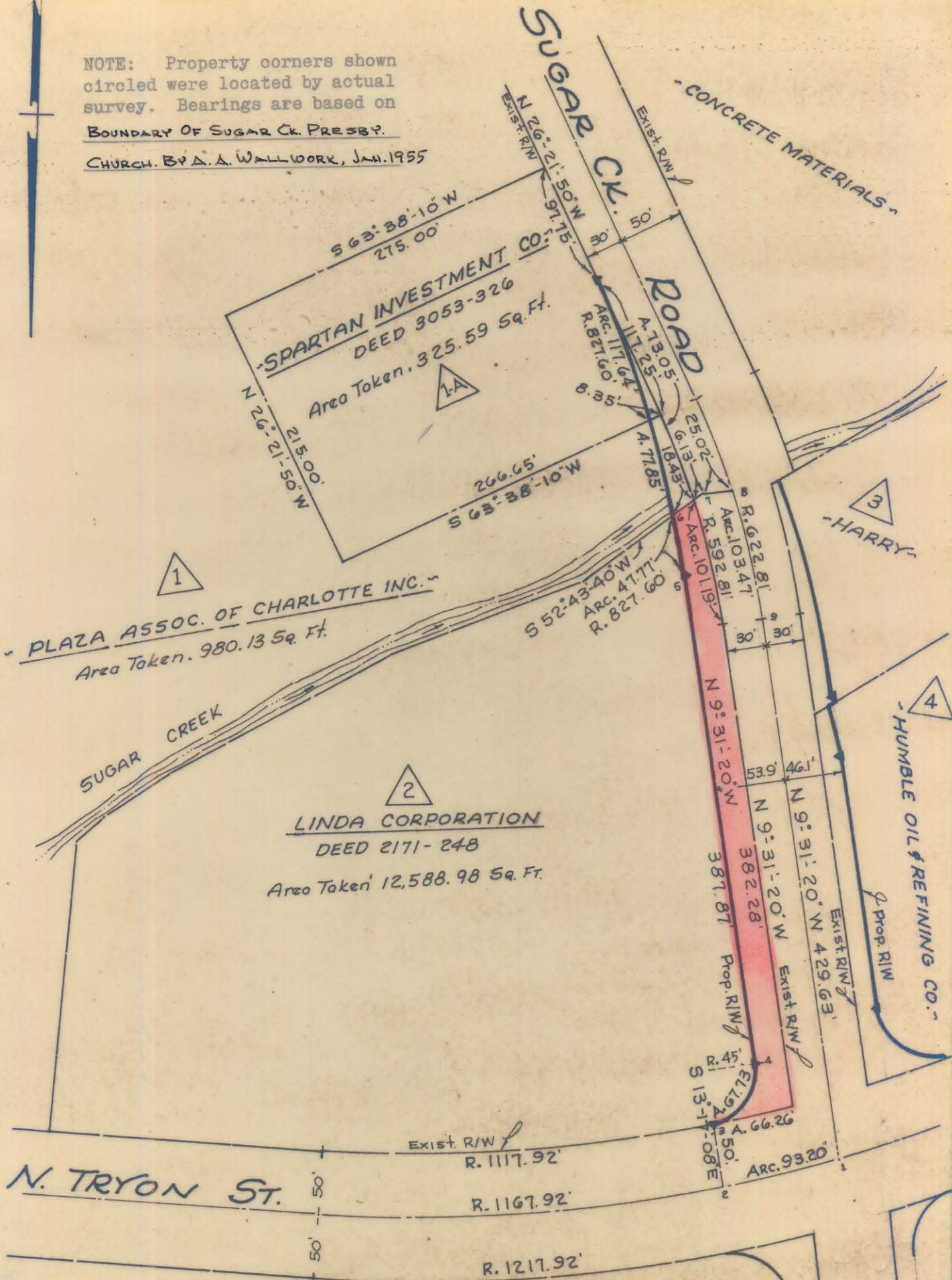

1
PLAZA ASSOC. OF CHARLOTTE INC.
Area Taken. 980.13 Sq. Ft.

SPARTAN INVESTMENT CO.
DEED 3053-326
Area Taken. 325.59 Sq. Ft.

2
LINDA CORPORATION
DEED 2171-248
Area Taken 12,588.98 Sq. Ft.

3
HARRY

4
HUMBLE OIL & REFINING CO.

N. TRYON ST.

Approved by _____
R/W Agent

This plat was prepared under my supervision C D Reading
N.C. Reg. Engineer No 3659

POINT	POINT	BEARING	DIST.
1	2	R. 1167.92'	93.20
2	3	S 13-17-08 E	50.00
3	4	R. 45.00'	67.73
4	5	S 9-31-20 E	387.87
5	6	R. 827.60'	47.77
6	7	S 52-43-40 W	24.56
7	8	S 76-58-40 W	25.02
8	9	R. 622.81'	103.47
9	1	N 9-31-20 W	429.63

CITY OF CHARLOTTE
NORTH CAROLINA
ENGINEERING DEPARTMENT

REVISIONS
REDRAWN MAR. 1970
ADDED B. BEARINGS
& DIST.

PROPOSED R/W
SUGAR CREEK ROAD

PROPERTY OF
LINDA CORPORATION

DRAWN BY RRW
CHECKED BY
CITY ENGINEER

DATE

JOB NO.
FILE NO.
SHEET
2
OF
10

SCALE 1" = 100'