

NORTH TRYON STREET

100' R/W

R/W VARIES

CRAIGHEAD ROAD

BLOODWORTH

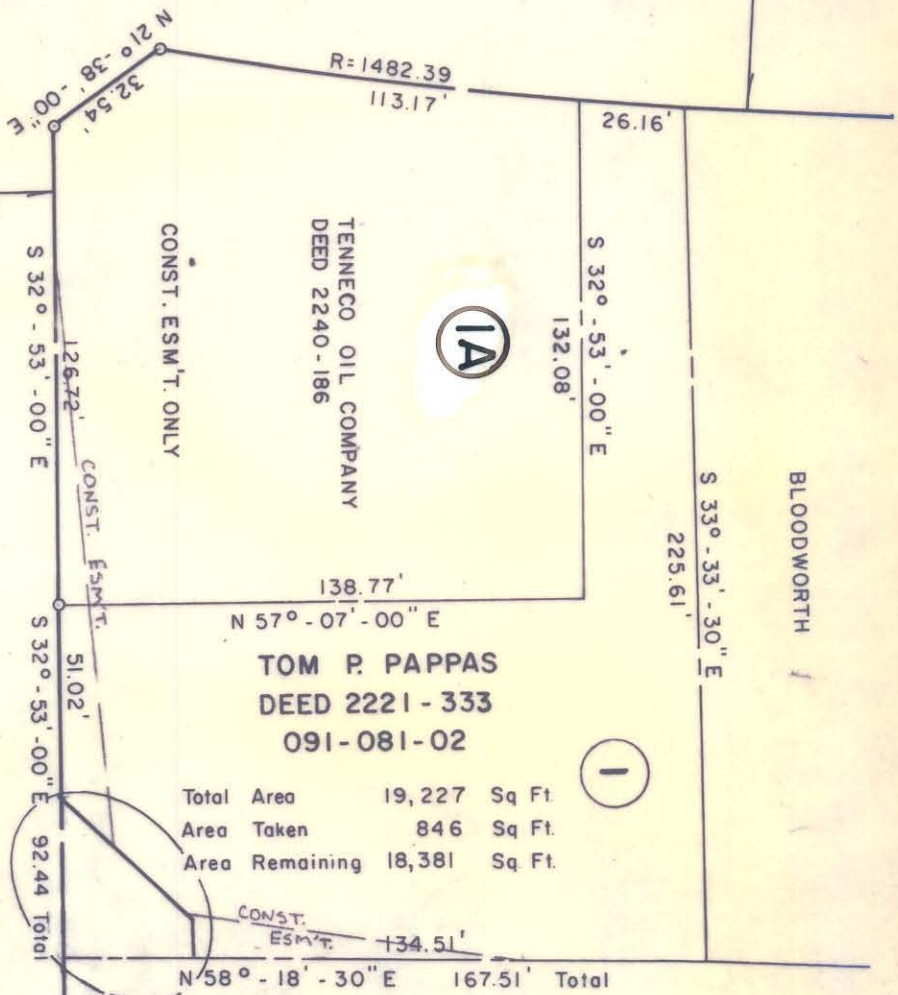

TENNECO OIL COMPANY  
DEED 2240-186

TOM P. PAPPAS  
DEED 2221-333  
091-081-02

Total Area 19,227 Sq Ft.  
Area Taken 846 Sq Ft.  
Area Remaining 18,381 Sq Ft.

CONCRETE SUPPLY CO.

DETAIL A  
No Scale

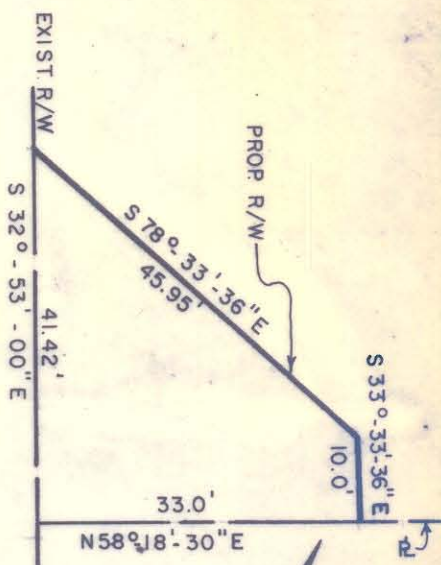

2

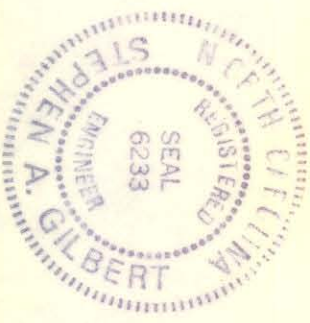

This plat was prepared under my supervision  
*Stephen A. Gilbert*  
N.C. Reg. Engineer No. 6233

NOTE: Property corners shown circled were located by actual survey. Bearings are based on NORTH CAROLINA COORDINATE SYSTEM.

CITY OF CHARLOTTE NORTH CAROLINA DEPARTMENT OF PUBLIC WORKS ENGINEERING DIVISION		PROPOSED R/W CRAIGHEAD RD. CULVERT AT SUGAR CREEK		JOB NO. 513-73
REVISIONS PROP. R/W APRIL 20, 1976	DRAWN BY CSC CHECKED BY CSC CTI ENGINEER	PROPERTY OF TENNECO OIL CO.	SHEET 1A OF 4	FILE NO. 165
DATE FEB. 1976 SCALE 1" = 50'		091-081-01		