

91-05-91-05



This plat was prepared under my supervision
Stephen A. Gilbert
 N.C. Reg. Engineer No. 6233

NOTE: Property corners shown circled were located by actual survey. Bearings are based on NORTH CAROLINA COORDINATE SYSTEM.

DETAIL A
 1" = 20'

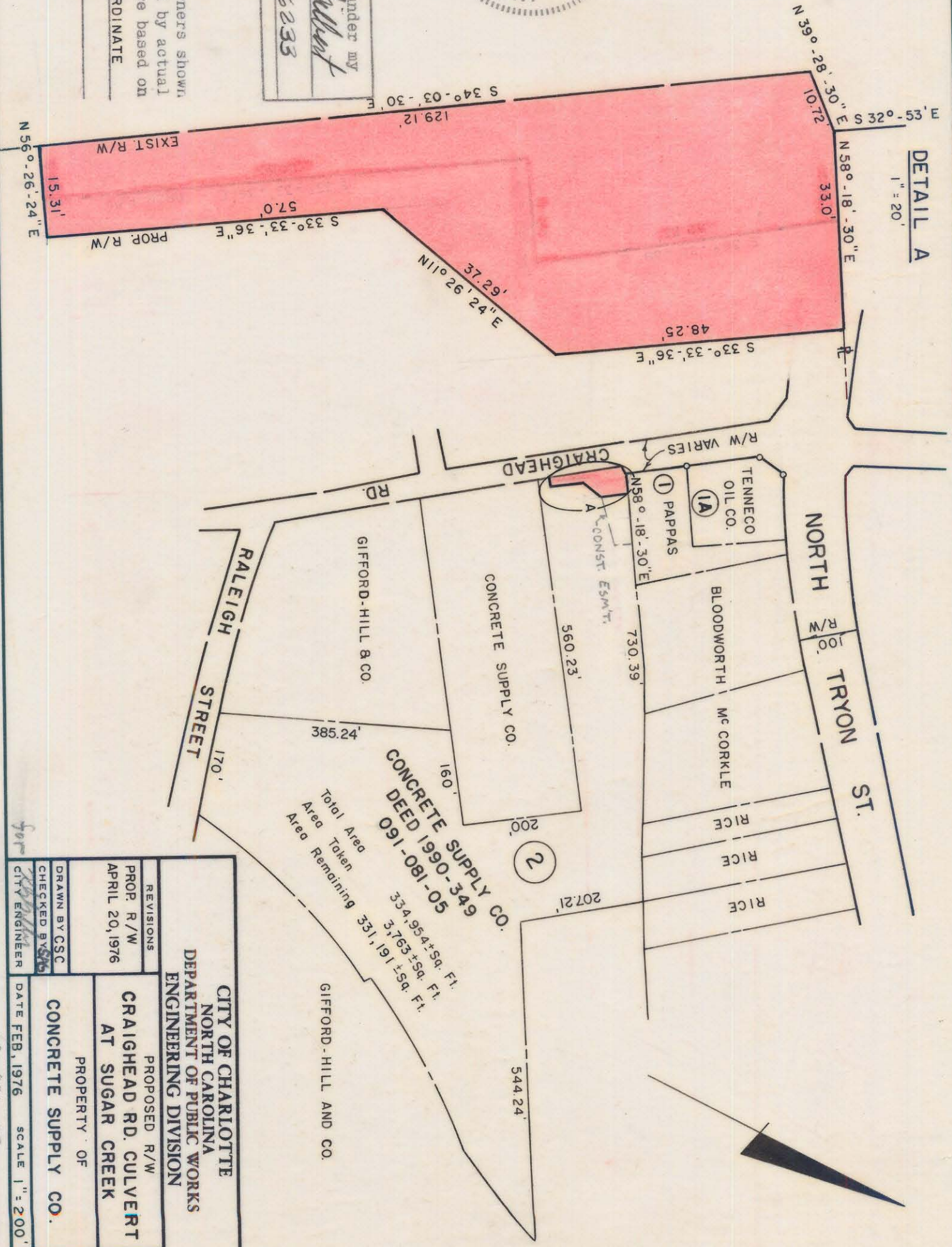

Concrete Supply Co.
 DEED 1990-349
 091-081-05
 Total Area 334,954 ± Sq. Ft.
 Area Taken 3,763 ± Sq. Ft.
 Area Remaining 331,191 ± Sq. Ft.

CITY OF CHARLOTTE NORTH CAROLINA DEPARTMENT OF PUBLIC WORKS ENGINEERING DIVISION		JOB NO. 513-75 079
PROPOSED R/W CRAIGHHEAD RD. CULVERT AT SUGAR CREEK	FILE NO. 165	SHEET 2
PROPERTY OF CONCRETE SUPPLY CO.	DATE FEB, 1976	OF 4
REVISIONS PROP. R/W APRIL 20, 1976	DRAWN BY CSC CHECKED BY S/S CITY ENGINEER	SCALE 1" = 200' 091-081-05