

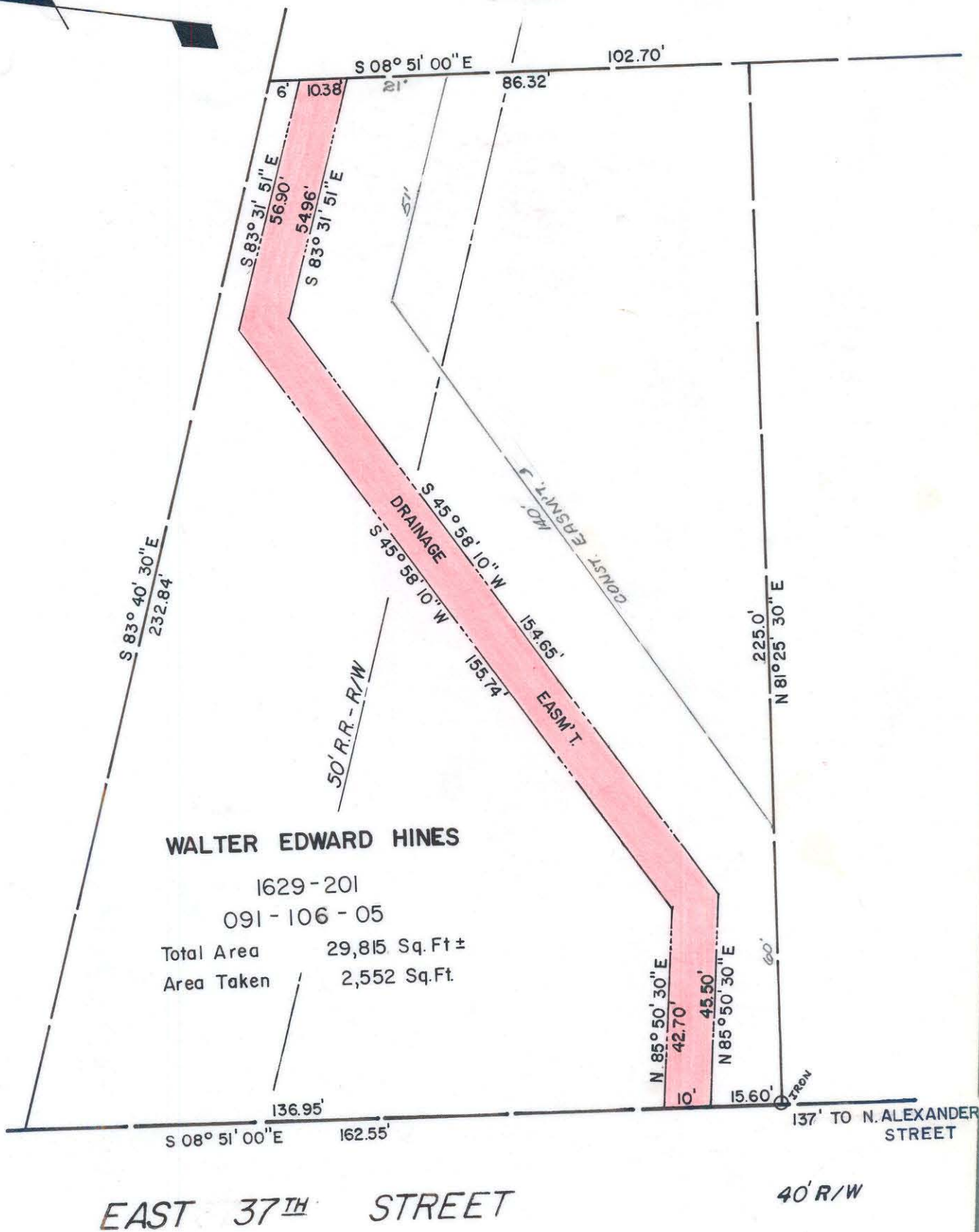

~ SHAVER ~



WALTER EDWARD HINES

1629-201

091-106-05

Total Area 29,815 Sq. Ft ±
 Area Taken 2,552 Sq. Ft.

EAST 37TH STREET

40' R/W

NOTE: Property corners shown circled were located by actual survey. Bearings are based on

MAP BOOK 6 PAGE 903

This map was prepared for the purpose of right of way or easement acquisition only, and is not intended to be a boundary survey of the property shown.

This plat was prepared under my supervision Stephen A. Silbert
 N. C. Reg. Surveyor No. L-1785

CITY OF CHARLOTTE
 NORTH CAROLINA
 DEPARTMENT OF PUBLIC WORKS
 ENGINEERING DIVISION

REVISIONS		PROPOSED DRAINAGE EASM'T. NORTH CHARLOTTE COMMUNITY DEVELOPMENT	JOB NO.
			FILE NO.
DRAWN BY <u>HW</u>		PROPERTY OF WALTER EDWARD HINES	SHEET 1
CHECKED BY <u>SG</u>			OF 2
CITY ENGINEER		DATE	SCALE 1" = 30'

91-106-05