

Topo # 41

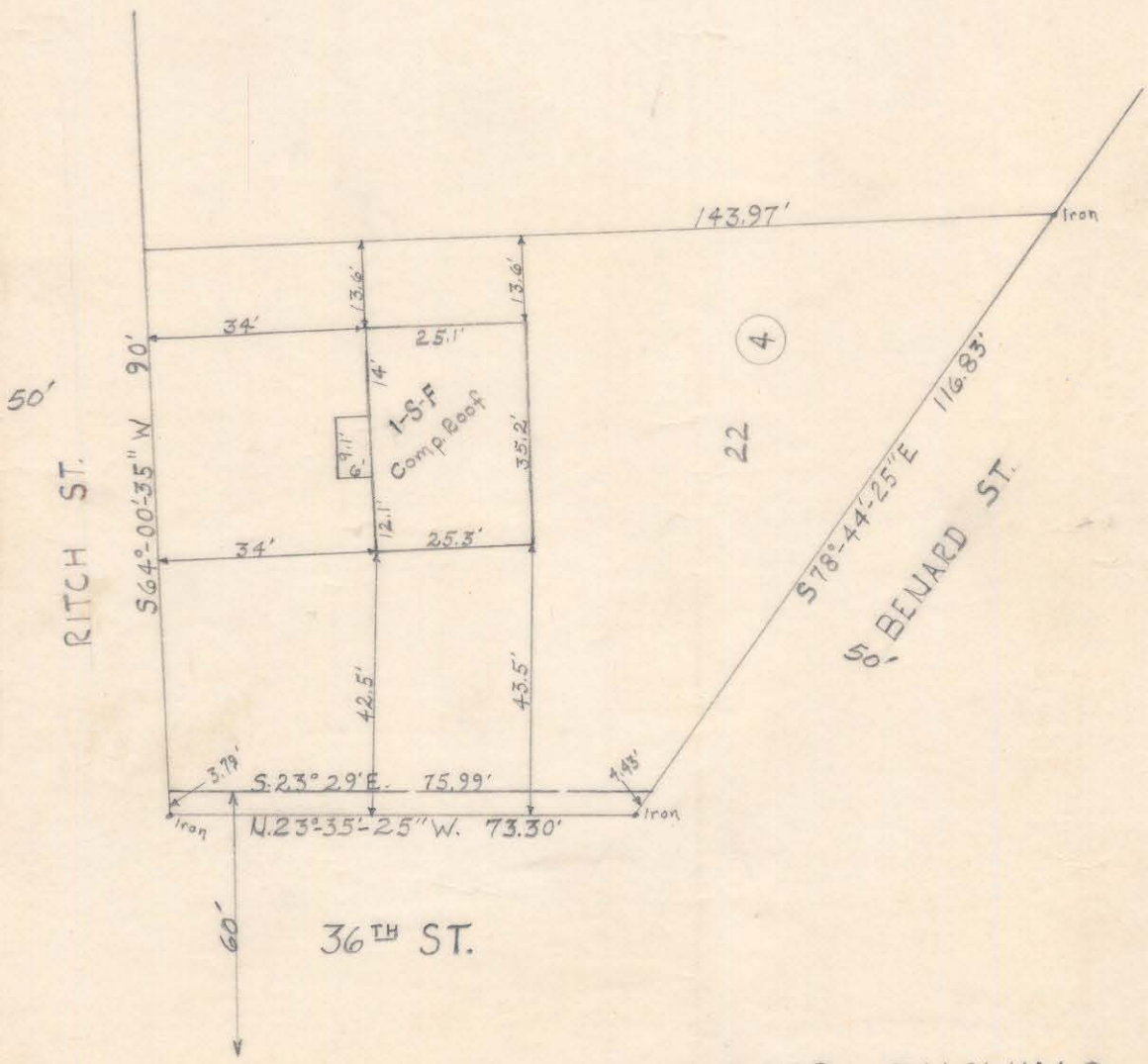
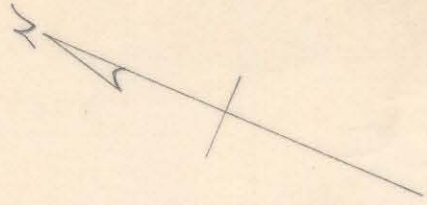

MAP SHOWING
 PROPERTY TO BE ACQUIRED
 from
 C.E. MORRIS AND WIFE MILDRED J.
 DEED 1317-457
 by
 THE CITY of CHARLOTTE, N.C.
 for
 Street and Sidewalk Purposes

Scale: 1" = 30'

Date: 12/8/51

Office of City Engineer
Charlotte, N.C.

91-116-19