

R = 10.50
 L = 0.82
 CHD: N 21°18'57" W
 0.82

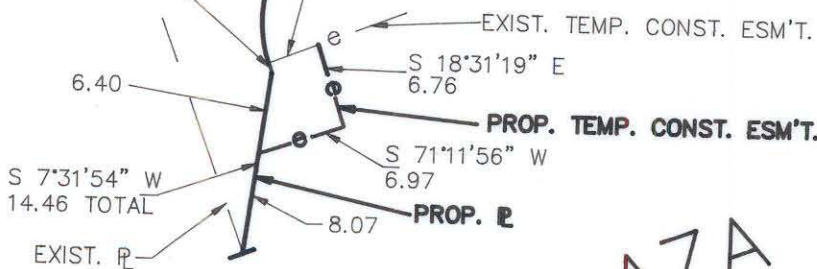

DETAIL #1

THE PLAZA

R = 10.50
 L = 16.53 TOTAL
 CHD: S 21°32'54" W
 14.88 TOTAL

(R = 20.00)
 (L = 7.42)
 R = 20.00
 L = 7.42
 CHD: N 34°08'04" E
 7.38

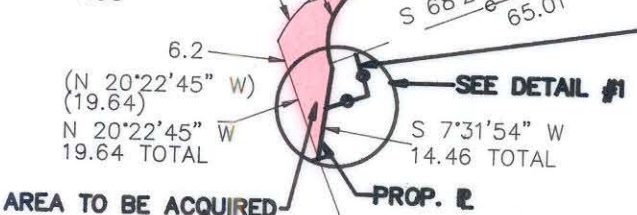

AREA TO BE ACQUIRED

LEE H. WILLIAMS & WIFE, MILDRED L. WILLIAMS

D.B. 1612-375
 D.B. 1864-593
 M.B. 5-363
 093-011-23
 093-011-01

TOTAL AREA = 19,585 S.F. = 0.450 AC. (BY DEED)
 AREA ACQUIRED = 131 S.F. = 0.003 AC.
 AREA REMAINING = 19,454 S.F. = 0.447 AC.
 TEMP. CONST. ESM'T. = 126 S.F. = 0.003 AC.

(R = 324.07)
 (L = 126.08)
 R = 324.07
 L = 126.08
 CHD: N 11°21'49" W
 125.29

BLACKWOOD AVENUE



THIS PLAT WAS PREPARED
 UNDER MY SUPERVISION
Robert L. Blackwelder
 N.C. REG. SURVEYOR NO. #L-2774

NOTE:
 PROPERTY CORNERS SHOWN AS OPEN CIRCLES
 WERE LOCATED BY ACTUAL SURVEY. BEARINGS
 AND DISTANCES SHOWN IN PARENTHESES ARE
 BASED ON DEED INFORMATION. BEARINGS ARE
 BASED ON D.B. 4877-809.

THIS MAP WAS PREPARED FOR THE PURPOSE OF
 PROPERTY ACQUISITION ONLY, AND IS NOT
 INTENDED TO BE A BOUNDARY SURVEY OF THE
 TOTAL PROPERTY SHOWN.

		
CHARLOTTE ENGINEERING DEPARTMENT		
REVISIONS	EASTWAY DRIVE AT THE PLAZA INTERSECTION IMPROVEMENTS	JOB NO. 285-124
		FILE NO.
DRAWN BY E.P.S. CHECKED BY RLB	PROPERTY OF LEE H. WILLIAMS & WIFE, MILDRED H. WILLIAMS	SHEET 8A
		OF 12
SURVEY SUPVR.	DATE 2\5\90	SCALE 1" = 30'



BASED ON DEED 4877, PAGE 809
RHYNELAND, INC.
 D.B. 3628-51
 093-011-22

93-11-01/23