

THIS MAP WAS PREPARED FOR THE PURPOSE OF PROPERTY AND/OR EASEMENT ACQUISITION ONLY, AND IS NOT INTENDED TO BE A BOUNDARY SURVEY OF THE TOTAL PROPERTY SHOWN.

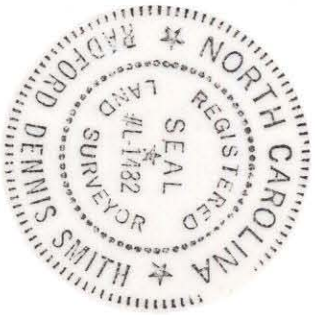

This plat was prepared under my supervision R. Dennis Smith
N. C. Reg. Surveyor No. L-1482

NOTE: Property corners shown circled were located by actual survey. Bearings and distances shown in parenthesis are based on deed information.

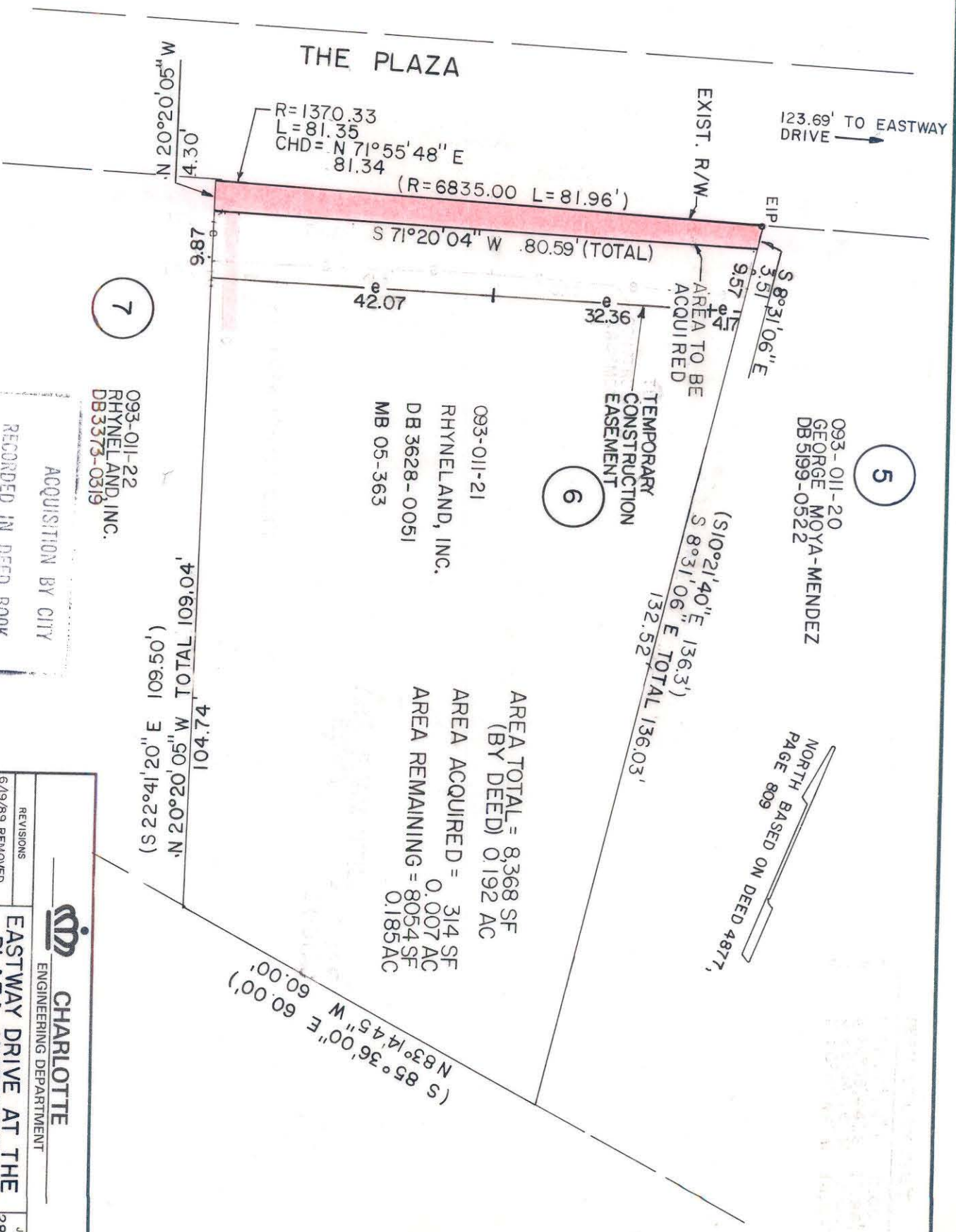

093-011-20
GEORGE MOYA-MENDEZ
DB 5199-0522

5

TEMPORARY
CONSTRUCTION
EASEMENT

6

093-011-21
RHYNELAND, INC.
DB 3628-0051
MB 05-363

093-011-22
RHYNELAND, INC.
DB 3373-0319

7

AREA TOTAL = 8,368 SF
(BY DEED) 0,192 AC

AREA ACQUIRED = 314 SF
0.007 AC
AREA REMAINING = 8,054 SF
0.185 AC

NORTH BASED ON DEED 4877,
PAGE 809

ACQUISITION BY CITY
RECORDED IN DEED BOOK
6273 Pg 918
DATE 5/22/90

CHARLOTTE ENGINEERING DEPARTMENT	
EASTWAY DRIVE AT THE PLAZA INTERSECTION IMPROVEMENTS	
PROPERTY OF RHYNELAND, INC.	
REVISIONS 6/19/89 REMOVED FROM UNIT 7/6/89 REVISED TEMP. CONST. ESM'T. DRAWN BY BA CHECKED BY RLS SURVEY SUPERVISOR	JOB NO. 285124 FILE NO.
DATE MAY 22, 1989 SCALE 1" = 20'	SHEET 6 OF 12

RECORDED 5-22-90 DB 6273 PG 918

93-11-21