

THIS MAP WAS PREPARED FOR THE PURPOSE OF PROPERTY AND/OR EASEMENT ACQUISITION ONLY AND IS NOT INTENDED TO BE A BOUNDARY SURVEY OF THE TOTAL PROPERTY SHOWN.

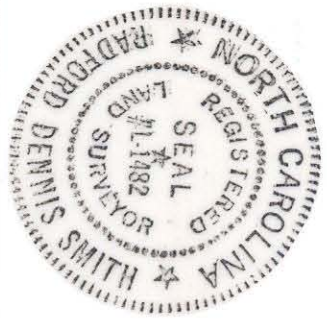

This plat was prepared under my supervision R. Dennis Smith  
N. C. Reg. Surveyor No. 1-1482

THE PLAZA

204.89' TO EASTWAY DR.

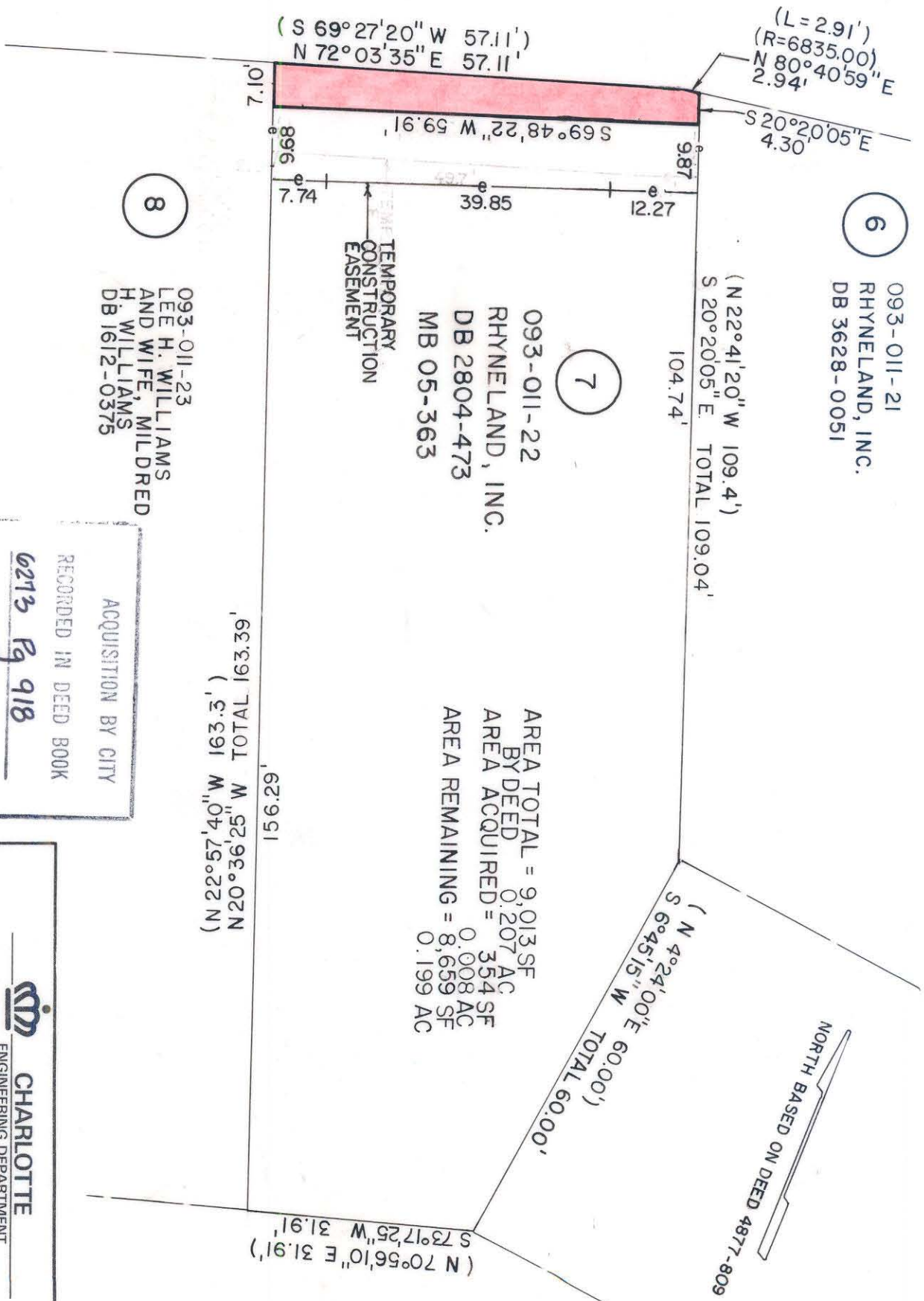

6  
093-011-21  
RHYNELAND, INC.  
DB 3628-0051

7

093-011-22  
RHYNELAND, INC.  
DB 2804-473  
MB 05-363

8  
093-011-23  
LEE H. WILLIAMS  
AND WIFE, MILDRED  
H. WILLIAMS  
DB 1612-0375

AREA TOTAL = 9,013 SF  
BY DEED = 0.207 AC  
AREA ACQUIRED = 354 SF  
AREA REMAINING = 8,659 SF  
0.199 AC

62'991 TOTAL W. 52'93.02 N  
(1'52'91 W, 0'41'25.02 N)

ACQUISITION BY CITY  
RECORDED IN DEED BOOK  
6213 Pg 918  
DATE 5/22/90

NOTE: Property corners shown circled were located by actual survey. Bearings and distances shown in parenthesis are based on deed information.

RECORDED 5-22-90 DB 6213 PG 918 73-11-82

<p>CHARLOTTE ENGINEERING DEPARTMENT</p>		JOB NO. 285124
<p>EASTWAY DRIVE AT THE PLAZA INTERSECTION IMPROVEMENTS</p>		FILE NO.
<p>PROPERTY OF RHYNELAND, INC.</p>		SHEET 7
<p>REVISIONS 7/6/89 REVISED TEMP EPS CONST. ESM T. DRAWN BY BHA CHECKED BY RLB SURVEY SUPER. DATE MAY 23, 1989</p>		OF 12
<p>SCALE 1" = 20'</p>		