

- LEGEND**
- IRON PIN FOUND
  - IRON PIN SET
  - TEMPORARY CONSTRUCTION EASEMENT
  - LINE SURVEYED
  - LINE NOT SURVEYED
  - PERMANENT SIDEWALK & UTILITY EASEMENT

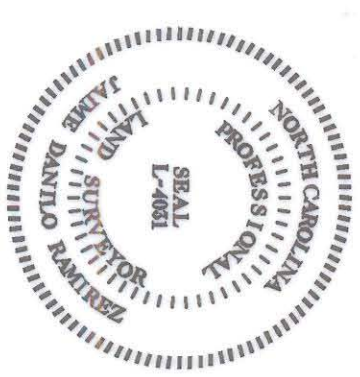

PREPARED BY:  
 SYSTEMS, INC.  
 NOVA DIGITAL DEPARTMENT  
 ENGINEERING  
 600 TOWNE CENTRE BLVD, SUITE 405  
 CHARLOTTE, NC 28134  
 704-889-5816

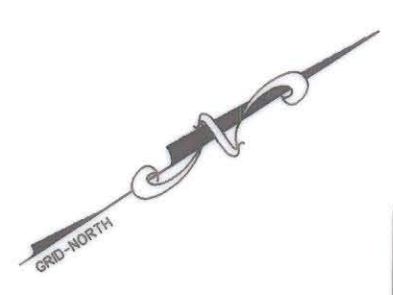
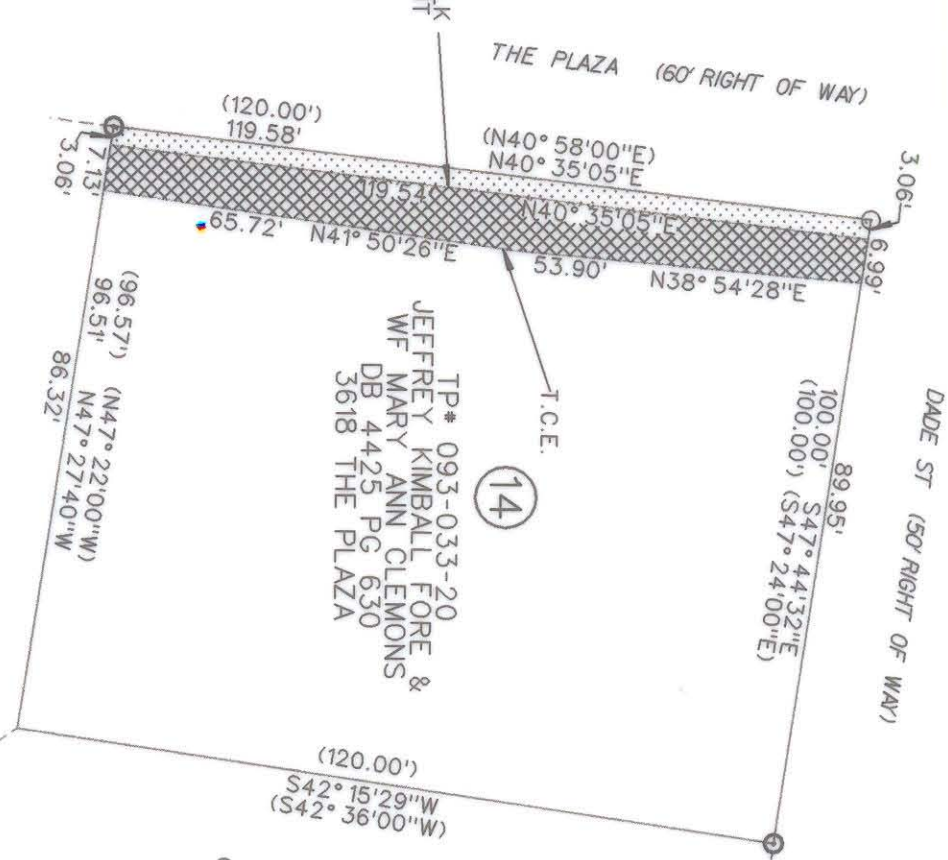

State of North Carolina  
 County of Mecklenburg

I, County, certify that the map or plat to which this certification is affixed meets all statutory requirements for recording.

Review Officer \_\_\_\_\_ Date \_\_\_\_\_

I, J. DANILLO RAMIREZ, CERTIFY THAT THIS PLAT WAS PREPARED UNDER MY SUPERVISION AND THAT THE PLAT WAS PREPARED FOR THE PURPOSE OF ACQUISITION AND EASEMENTS ONLY AND IS NOT INTENDED TO BE A BOUNDARY SURVEY OF PROPERTY SHOWN.

SIGNED: *J. Danilo Ramirez*  
 J. DANILLO RAMIREZ PLS L-4051 DATE 06/11/01

- NOTE:
- 1) BEARINGS AND DISTANCES SHOWN IN PARENTHESES ARE BASED ON RECORDED DEED AND MAP INFORMATION.
  - 2) TOTAL AREA 11,767 SQ FT (0.270 ACRE)
  - 3) TEMPORARY CONSTRUCTION EASEMENT 934 SQ FT (0.021 ACRE)
  - 4) PERMANENT SIDEWALK & UTILITY EASEMENT 365 SQ FT (0.008 ACRE)

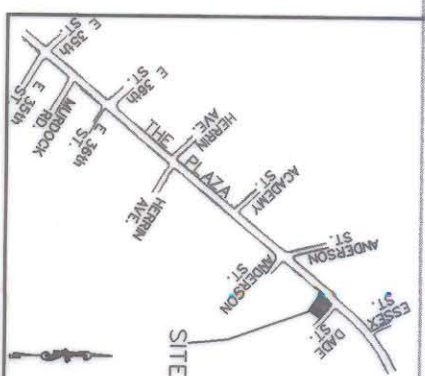

ACQUISITION BY CITY

TP# 093-033-21  
 DON ALLEN MOYER  
 DB 8533 PG 170  
 3612 THE PLAZA

RECORDED IN DEED BOOK  
 12809-792  
 DATE OCT. 29, 2001

		CHARLOTTE ENGINEERING AND PROPERTY MANAGEMENT	
REVISIONS	PROPERTY OF JEFFREY FORE & WIFE MARY ANN CLEMONS LOT 14 3618 THE PLAZA	JOB NO. 2103	FILE NO.
0	THE PLAZA IMPROVEMENT PROJECT PROJ NUM. 512-00-078	SHEET 1	OF 1
DRAWN BY	DATE	SURVEY SUPER.	DATE