

- LEGEND**
- IRON PIN FOUND
 - IRON PIN SET
 - TEMPORARY CONSTRUCTION EASEMENT
 - LINE SURVEYED
 - LINE NOT SURVEYED
 - PERMANENT SIDEWALK & UTILITY EASEMENT

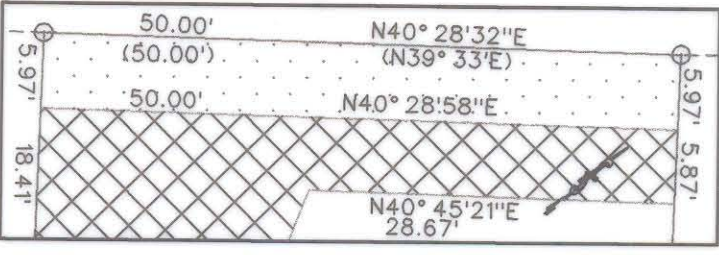

RECORDED IN DEED BOOK
12852-540
DATE Nov. 5, 2001

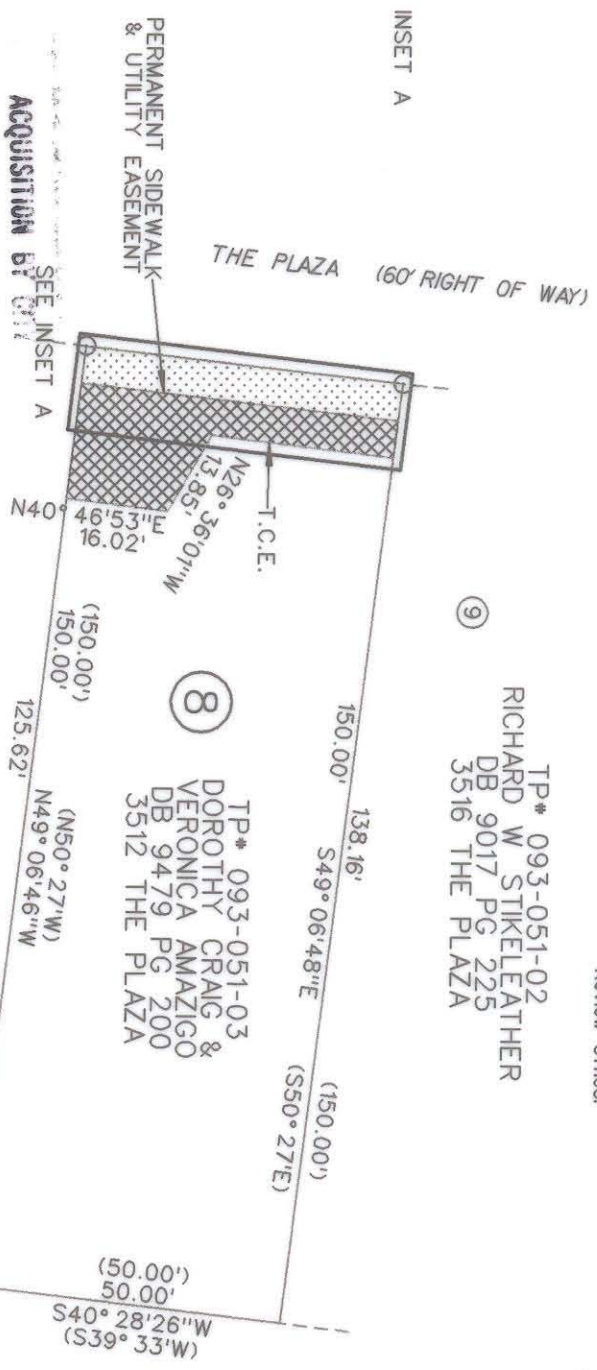

TP# 093-051-02
 RICHARD W STIKLEATHER
 DB 9017 PG 225
 3516 THE PLAZA

TP# 093-051-04
 ROGER LEE HEGLER
 & WF MARTHA
 DB 6650 PG 494
 3508 THE PLAZA

TP# 093-051-14
 KENNETH S GREENE & WF LISA
 & RICHARD STIKLEATHER
 DB 9135 PG 673
 1316 ANDERSON ST

State of North Carolina
 County of Mecklenburg

Review Officer of Mecklenburg County, certify that the map or plat to which this certification is affixed meets all statutory requirements for recording.

Review Officer _____
 Date _____

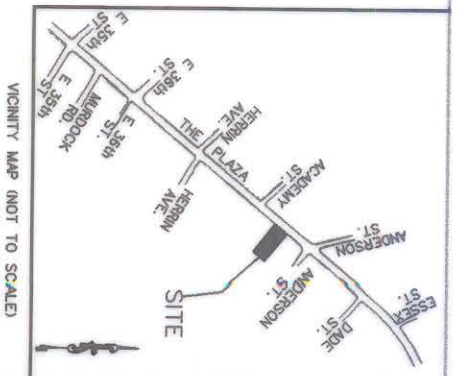

NOTE:

- 1) BEARINGS AND DISTANCES SHOWN IN PARENTHESES ARE BASED ON RECORDED DEED AND MAP INFORMATION.
- 2) TOTAL AREA 7500 SQ FT(0.172 ACRE)
- 3) TEMPORARY CONSTRUCTION EASEMENT 526 SQ FT(0.012 ACRE)
- 4) PERMANENT SIDEWALK & UTILITY EASEMENT 299 SQ FT(0.007 ACRE)

PREPARED BY:
 NOVA DIGITAL SYSTEMS, INC.
 ENGINEERING DEPARTMENT
 600 TOWNE CENTRE BLVD, SUITE 405
 CHARLOTTE, NC 28134
 704-889-5816

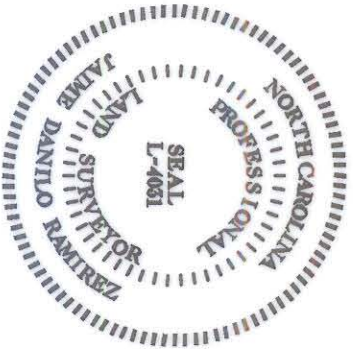

I, J. DANILLO RAMIREZ CERTIFY THAT THIS PLAT WAS PREPARED UNDER MY SUPERVISION AND THAT THE PLAT WAS PREPARED FOR THE PURPOSE OF ACQUISITION AND EASEMENTS ONLY, AND IS NOT INTENDED TO BE A BOUNDARY SURVEY OF PROPERTY SHOWN.

SIGNED:
 J. DANILLO RAMIREZ
 PLS L-4031
 DATE 06/11/01

 ENGINEERING AND PROPERTY MANAGEMENT CHARLOTTE		PROPERTY OF DOROTHY CRAIG & VERONICA AMAZIGO LOT 8 3512 THE PLAZA THE PLAZA IMPROVEMENT PROJECT PROJ NUM. 512-00-078	
REVISIONS		JOB NO.	2103
		FILE NO.	
SCALE	1" = 30'	SHEET	1
DRAWN BY		OF	1
DATE		SURVEY SUPVR.	