

I, DAVID H. SNIDER, CERTIFY THAT THIS PLAT WAS PREPARED UNDER MY SUPERVISION AND THAT THE PLAT WAS PREPARED FOR THE PURPOSE OF ACQUISITION AND EASEMENTS ONLY, AND IS NOT INTENDED TO BE A BOUNDARY SURVEY OF PROPERTY SHOWN.

*David H. Snider 2/6/12*

DAVID H. SNIDER, NC P.L.S. L-2942 DATE

NOTE:

- 1) BEARINGS AND DISTANCE SHOWN IN PARENTHESIS ARE BASED ON RECORDED INFORMATION.
- 2) COMPUTED PROJECT DISTANCE - \*
- 3) TOTAL AREA 12,657 SQ.FT.
- 4) TEMP. CONSTRUCTION EASEMENT 1,970 SQ.FT.
- 5) STORM DRAINAGE EASEMENT 645 SQ.FT.
- 6) TOTAL AREA REMAINING 12,657 SQ.FT.
- 7) SEE PAGE TWO FOR DETAIL AND LINE TABLE.

STATE OF NORTH CAROLINA  
COUNTY OF MECKLENBURG

I, \_\_\_\_\_ REVIEW OFFICER OF MECKLENBURG COUNTY, CERTIFY THAT THE MAP OR PLAT TO WHICH THIS CERTIFICATION IS AFFIXED MEETS ALL STATUTORY REQUIREMENTS FOR RECORDING.

REVIEW OFFICER \_\_\_\_\_ DATE \_\_\_\_\_

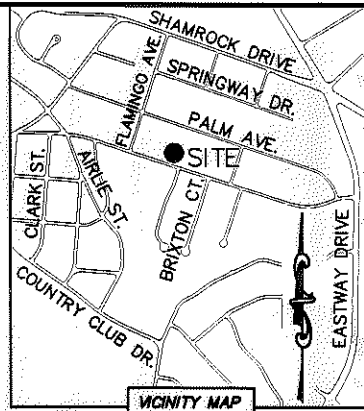
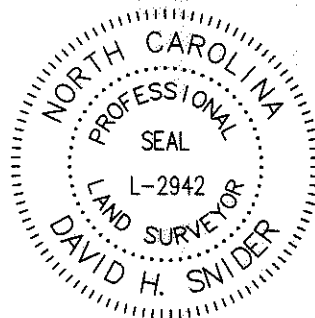

09307907  
CHRISTOPHER W. SPAUGH AND  
MEREDITH E. SHERRILL  
DB 24611/PG 779  
2736 PLAM AVENUE

09307905  
MAXINE WARDLAW  
DB 7577/PG 741  
2733 HILLIARD DRIVE

09307906  
JAMES RANDY ERVIN AND  
WIFE MARY ELIZABETH ERVIN  
DB 3908/PG 909  
2739 HILLIARD DRIVE

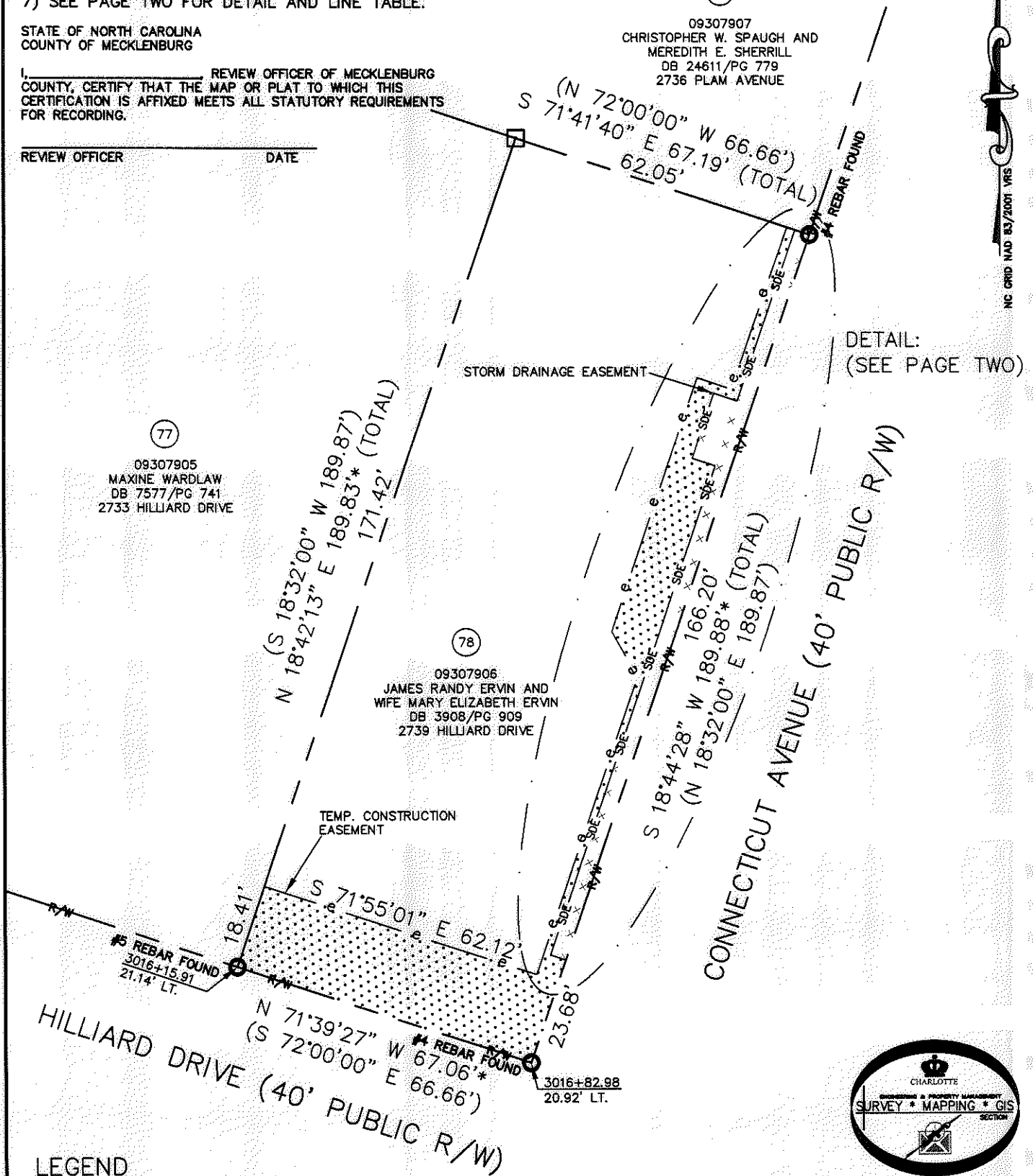

DETAIL:  
(SEE PAGE TWO)

LEGEND

- REBAR OR IRON PIN FOUND
- COMPUTED POINT
- PROPERTY LINES
- EXISTING RIGHT-OF-WAY
- STORM DRAINAGE EASEMENT
- TEMP. CONSTRUCTION EASEMENT
- TEMP. CONSTRUCTION EASEMENT
- STORM DRAINAGE EASEMENT

PREPARED BY:  
CITY OF CHARLOTTE  
ENGINEERING & PROPERTY MANAGEMENT  
600 EAST FOURTH STREET  
CHARLOTTE, NC 28202  
704-336-2291

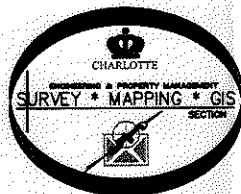

<b>CHARLOTTE</b> ENGINEERING & PROPERTY MANAGEMENT		
REVISIONS	<b>SHAMROCK GARDENS NIP PROJECT</b>	JOB NO. 512-08-050
		FILE NO. 093-079-06
SCALE 1"=30'	PROPERTY ACQUISITION OWNERS: JAMES RANDY ERVIN AND WIFE MARY ELIZABETH ERVIN CHARLOTTE, MECKLENBURG CO., NC	SHEET 1 OF 2
DRAWN BY LG	CHECKED BY DHS	SURVEY SUPVR. <i>[Signature]</i>
DATE _____		
K:\AUTOCAD\EN_SU-LD4\208050\DWG\SHAMROCK GARDENS NIP-C302010 PLATS.DWG		

ACQUISITION BY DB 27615 PG 573-578

I, DAVID H. SNIDER, CERTIFY THAT THIS PLAT WAS PREPARED UNDER MY SUPERVISION AND THAT THE PLAT WAS PREPARED FOR THE PURPOSE OF ACQUISITION AND EASEMENTS ONLY, AND IS NOT INTENDED TO BE A BOUNDARY SURVEY OF PROPERTY SHOWN.

*David H. Snider* 2/6/12  
 DAVID H. SNIDER, NC P.L.S. L-2942 DATE

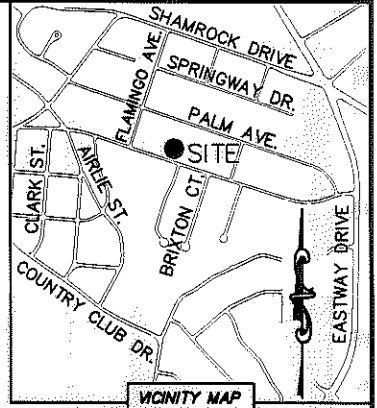

STATE OF NORTH CAROLINA  
 COUNTY OF MECKLENBURG

I, \_\_\_\_\_ REVIEW OFFICER OF MECKLENBURG COUNTY, CERTIFY THAT THE MAP OR PLAT TO WHICH THIS CERTIFICATION IS AFFIXED MEETS ALL STATUTORY REQUIREMENTS FOR RECORDING.

REVIEW OFFICER \_\_\_\_\_ DATE \_\_\_\_\_

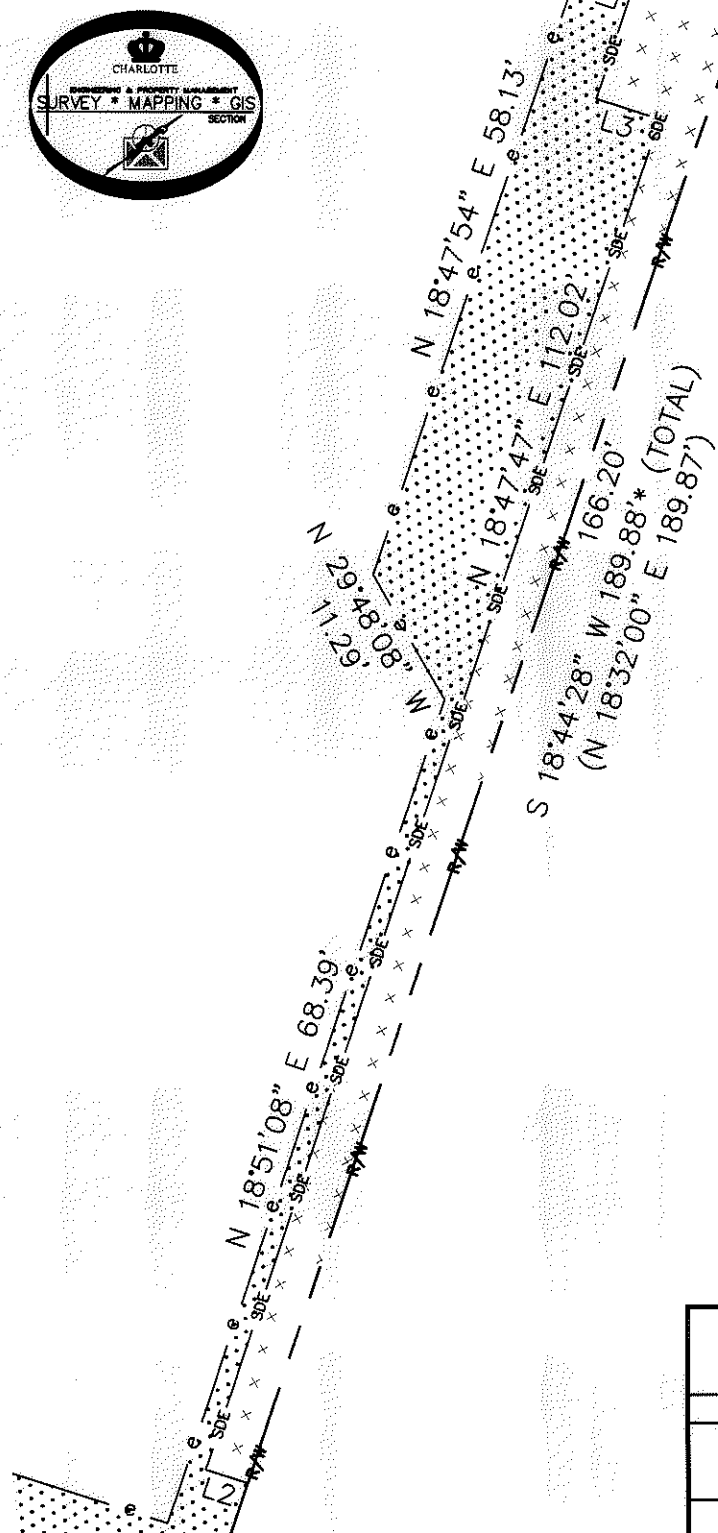
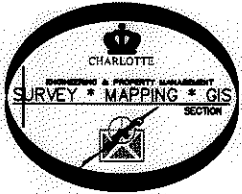

DETAIL:  
 (NOT TO SCALE)

LINE TABLE		
LINE	LENGTH	BEARING
L1	7.81'	S 71°14'46" E
L2	3.48'	N 71°45'53" W
L3	5.25'	N 71°46'50" W
L4	15.00'	N 18°13'10" E
L5	5.40'	S 71°46'50" E
L6	39.18'	N 18°47'47" E

LEGEND

- REBAR OR IRON PIN FOUND
- COMPUTED POINT
- PROPERTY LINES
- EXISTING RIGHT-OF-WAY
- STORM DRAINAGE EASEMENT
- TEMP. CONSTRUCTION EASEMENT
- TEMP. CONSTRUCTION EASEMENT
- STORM DRAINAGE EASEMENT

PREPARED BY:  
 CITY OF CHARLOTTE  
 ENGINEERING & PROPERTY MANAGEMENT  
 600 EAST FOURTH STREET  
 CHARLOTTE, NC 28202  
 704-336-2291

<b>SHAMROCK GARDENS NIP PROJECT</b>		JOB NO. 512-08-050
PROPERTY ACQUISITION OWNERS: JAMES RANDY ERVIN AND WIFE MARY ELIZABETH ERVIN CHARLOTTE, MECKLENBURG CO., NC		FILE NO. 093-079-06
DRAWN BY LG	CHECKED BY DHS SURVEY SUPVR. <i>DHS</i>	SHEET 2 OF 2
K:\AUTOCAD\EN_SU-LD4\208050\DWG\SHAMROCK GARDENS NIP-C3D2010 PLATS.DWG		

ACQUISITION BY DB 27615 PG 573-578