

Pts.	Distance	Bearing
1-2	150.00'	N. 31° 41' 40" W.
2-3	10.00'	S. 58° 18' 20" W.
3-4	148.98'	S. 58° 18' 20" W.
4-5	14.88'	S. 51° 54' 10" E.
5-6	26.11'	S. 51° 54' 10" E.
6-7	54.58'	S. 46° 21' 33" E.
7-8	5.91'	S. 40° 43' 27" E.
8-9	52.92'	S. 37° 10' 26" E.
9-10	36.32'	S. 37° 10' 26" E.
9-11	115.02'	N. 58° 24' 15" E.
11-1	10.00'	N. 58° 24' 15" E.
11-3	150.00'	N. 31° 41' 40" W.

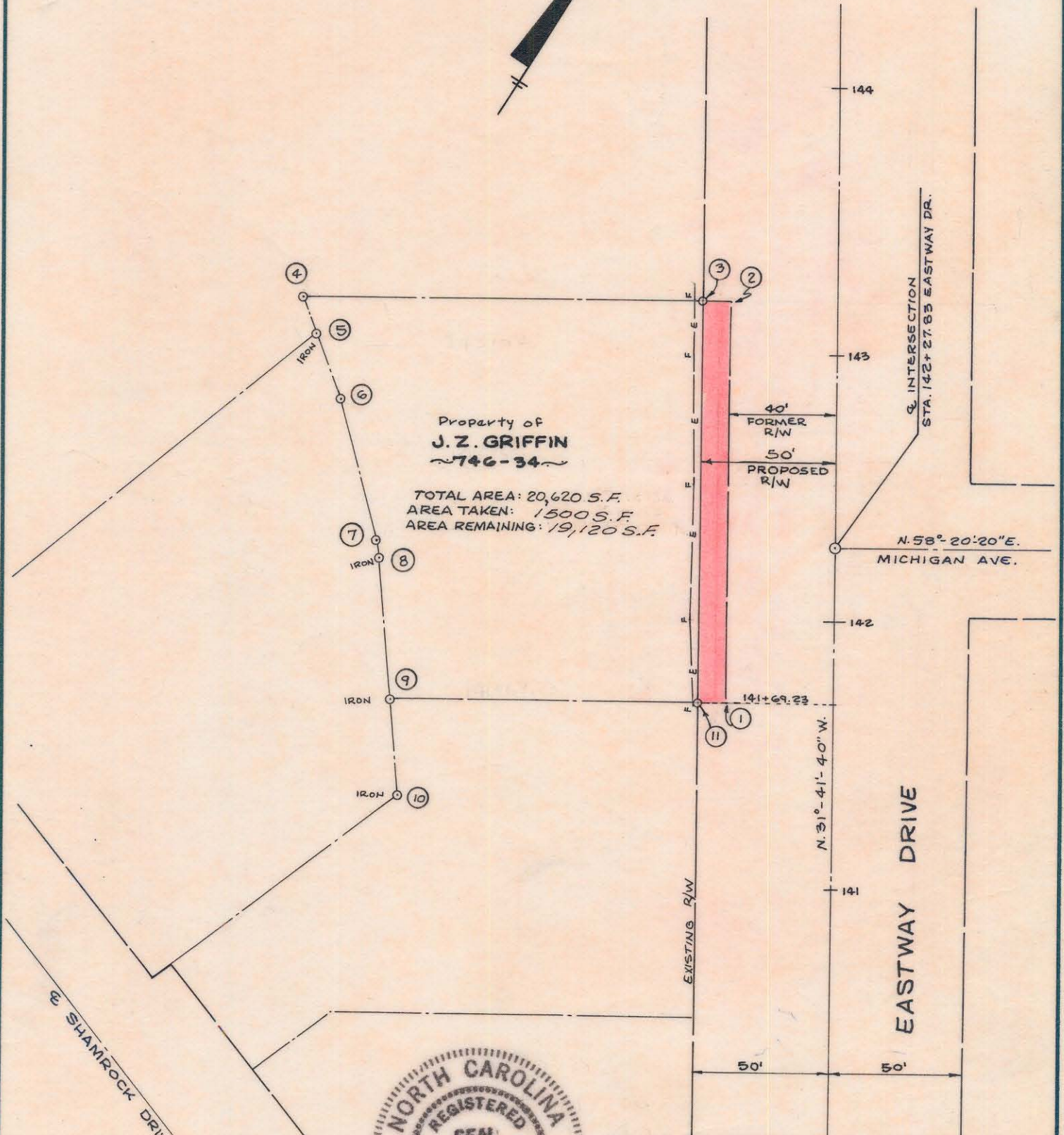

Property of
J. Z. GRIFFIN
~746-34~

TOTAL AREA: 20,620 S.F.
AREA TAKEN: 1500 S.F.
AREA REMAINING: 19,120 S.F.



This plat was prepared under my supervision *K. G. Gillis*
N.C. Reg. Engineer No. 4343

NOTE: Property corners shown circled were located by actual survey. Bearings are based on CONSTRUCTION PLANS OF EASTWAY DRIVE WIDENING.

Approved by _____
R/W Agent

CITY OF CHARLOTTE NORTH CAROLINA ENGINEERING DEPARTMENT		
REVISIONS	EASTWAY DRIVE WIDENING	JOB NO. 513-63 -76
		FILE NO.
DRAWN BY RKF	PROPERTY OF J. Z. GRIFFIN	SHEET 1
CHECKED BY J.Z.T.		OF
CITY ENGINEER		DATE DEC., 1971 SCALE 1" = 50'