

This map was prepared for the purpose of fee simple right of way or easement acquisition only and it is not intended to be a boundary survey of the property shown.

The bearings and distances shown in parentheses are based on deed information.

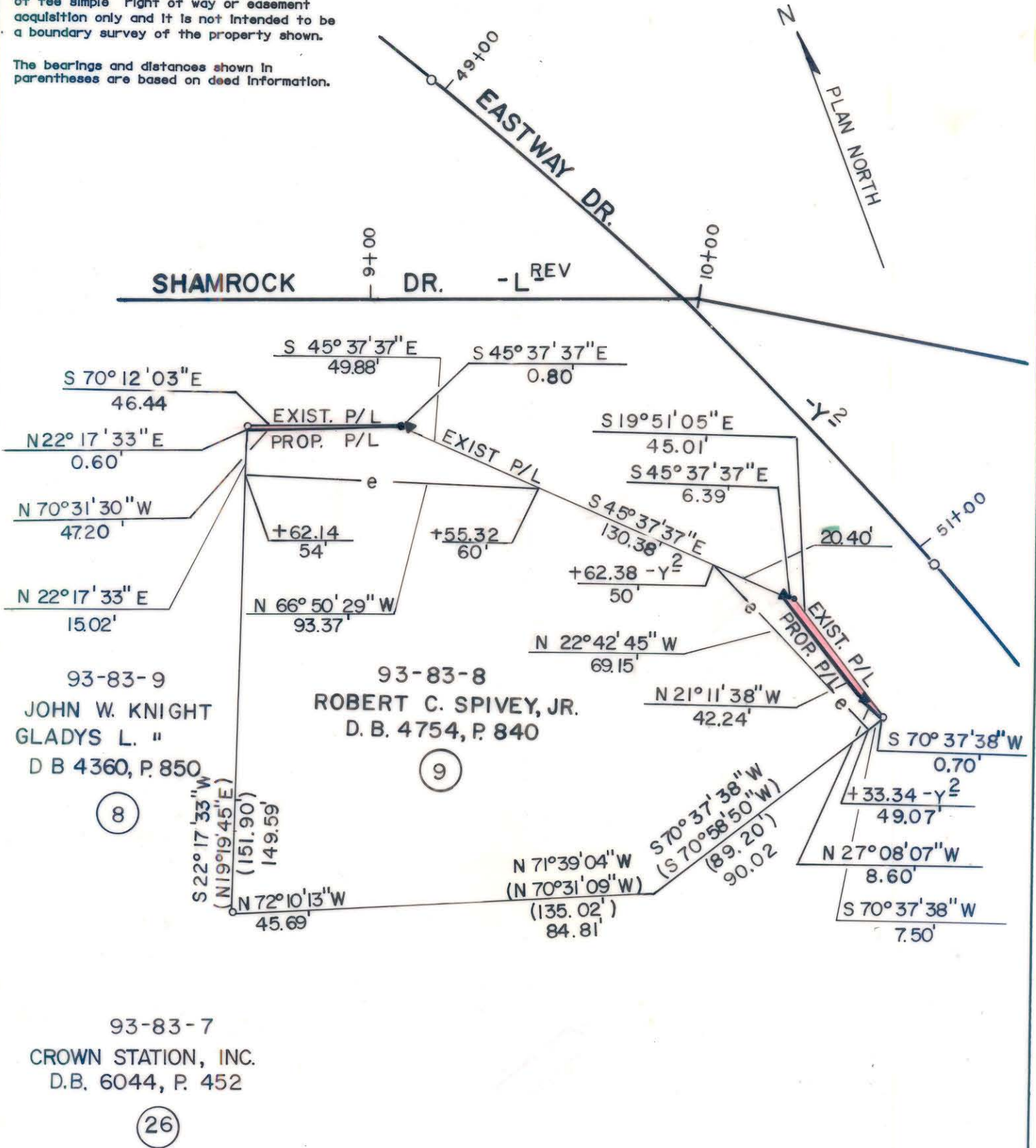

- Iron Pin By Deed
- Iron Pin Found

TOTAL AREA (by deed) 21,667 S.F. = 0.4974 Ac
 AREA TO BE ACQ'D. 121 S.F. = 0.0028 Ac
 REMAINING 21,546 S.F. = 0.4946 Ac
 CONST. EASEMENT 1,643 S.F. = 0.0377 Ac



This plat was prepared under my supervision. *Robert A. Foy*
 N. C. Reg. Surveyor No. L-1651

F H FLORENCE & HUTCHESON, INC.
 CONSULTING ENGINEERS

CHARLOTTE ENGINEERING DEPARTMENT		JOB NO.
SHAMROCK DRIVE		FILE NO.
PROPERTY OF ROBERT C. SPIVEY, JR.		SHEET 9
REVISIONS 3/90 REMOVED UTILITY EASMT SRW 4/90 REVISED PLAT SRW DR. BY SLA CHECKED BY MSA SURVEY SUPER.		DATE 6/89 SCALE 1" = 40'
		141

93-83-08