

This map was prepared for the purpose of fee simple right of way or easement acquisition only and it is not intended to be a boundary survey of the property shown.

The bearings and distances shown in parentheses are based on deed information.

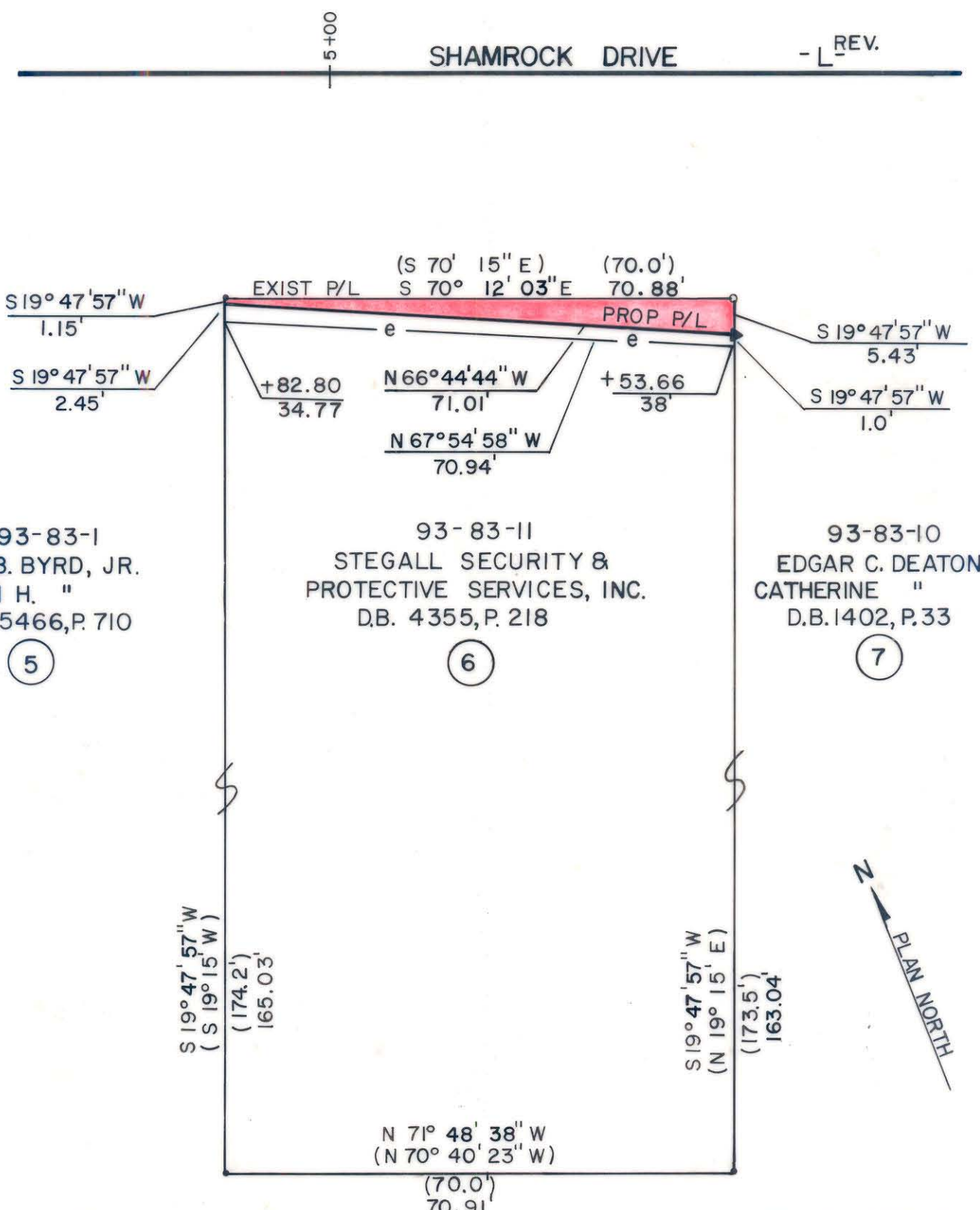

93-83-1
JOHN B. BYRD, JR.
HELEN H. "
D.B. 5466, P. 710

5

93-83-11
STEGALL SECURITY &
PROTECTIVE SERVICES, INC.
D.B. 4355, P. 218

6

93-83-10
EDGAR C. DEATON
CATHERINE "
D.B. 1402, P. 33

7

- Iron Pin By Deed
- Iron Pin Found

TOTAL AREA
AREA TO BE ACQ'D.
REMAINING
CONST. EASEMENT

11,627 S.F. = 0.267 Ac.
233 S.F. = 0.0054 Ac.
11,394 S.F. = 0.2616 Ac.
122 S.F. = 0.0028 Ac.



This plat was prepared under my supervision. *Robert A. Joy*
N. C. Reg. Surveyor No. L-1651

F H FLORENCE & HUTCHESON, INC.
CONSULTING ENGINEERS

CHARLOTTE ENGINEERING DEPARTMENT		JOB NO.
REVISIONS 4/90 REV. BEARINGS SRW	SHAMROCK DRIVE	FILE NO.
DRAWN BY SLA CHECKED BY MSA	PROPERTY OF STEGALL SECURITY & PROTECTIVE SERVICES, INC.	SHEET 6
SURVEY SUPV.	DATE 6/89 SCALE 1" = 20'	OF 141

93-83-11