

I, DAVID H. SNIDER, CERTIFY THAT THIS PLAT WAS PREPARED UNDER MY SUPERVISION AND THAT THE PLAT WAS PREPARED FOR THE PURPOSE OF ACQUISITION AND EASEMENTS ONLY, AND IS NOT INTENDED TO BE A BOUNDARY SURVEY OF PROPERTY SHOWN.

David H. Snider 10/24/11
 DAVID H. SNIDER, NC P.L.S. L-2942 DATE

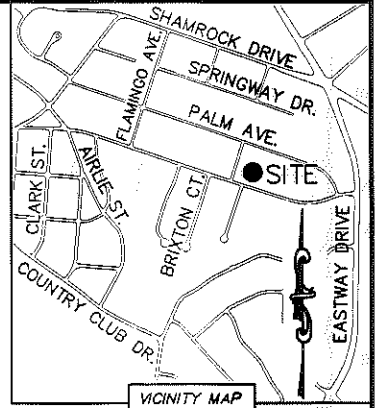
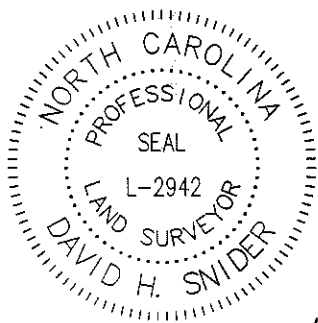

- NOTE:
- 1) BEARINGS AND DISTANCE SHOWN IN PARENTHESIS ARE BASED ON RECORDED INFORMATION.
 - 2) COMPUTED PROJECT DISTANCE - *
 - 3) TOTAL AREA 19,000± SQ.FT.
 - 4) TEMP. CONSTRUCTION EASEMENT 924 SQ.FT.
 - 5) TOTAL AREA REMAINING 19,000± SQ.FT.

STATE OF NORTH CAROLINA
 COUNTY OF MECKLENBURG

I, _____ REVIEW OFFICER OF MECKLENBURG COUNTY, CERTIFY THAT THE MAP OR PLAT TO WHICH THIS CERTIFICATION IS AFFIXED MEETS ALL STATUTORY REQUIREMENTS FOR RECORDING.

REVIEW OFFICER _____ DATE _____

55
 09308719
 GLENN WILLIAMS HOPKINS, JR. AND WIFE SARA H. HOPKINS
 DB 1663/PG 198
 2914 PALM AVENUE

56
 09308718
 ROBERT SCOTT BURNS
 DB 6940/PG 794
 2920 PALM AVENUE

117
 09308702
 JANICE H. WHITLEY
 DB 22868/PG 324
 3310 CARDIFF AVENUE

86
 09308704
 ROBERT THEODORE MOORE AND WIFE SOFIA GATILOGO MOORE
 DB 6428/PG 493
 2917 HILLIARD DRIVE

85
 09308703
 JOSEPH O'CONNOR
 DB 26305/PG 289
 3300 CARDIFF AVENUE

87
 09308705
 WILLIAM G. COLLINS, JR.
 DB 17256/PG 412
 2927 HILLIARD DRIVE

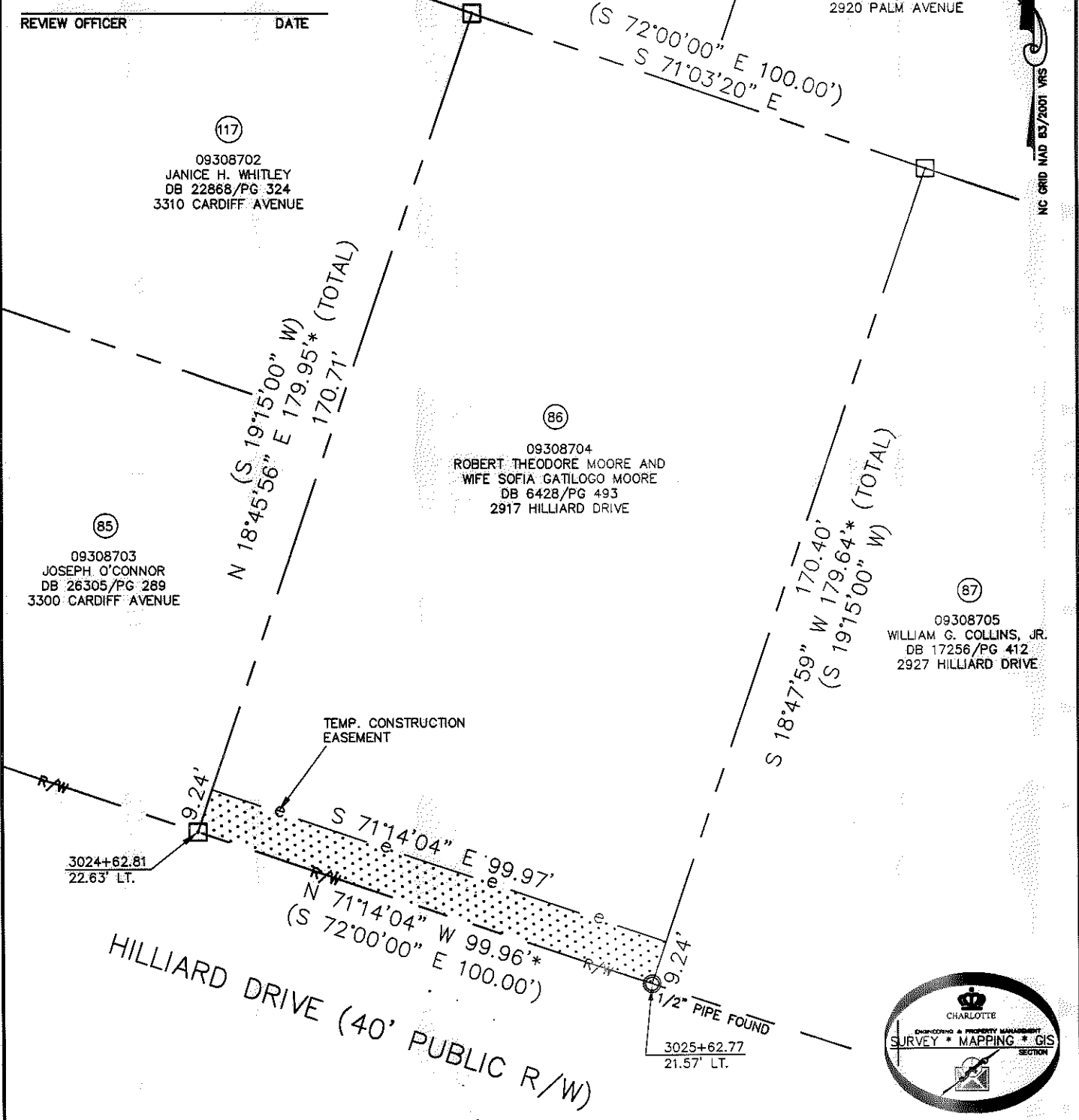

HILLIARD DRIVE (40' PUBLIC R/W)

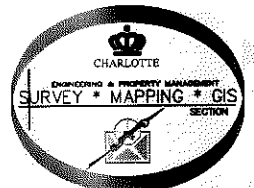

LEGEND

REBAR OR IRON PIN FOUND	
COMPUTED POINT	
PROPERTY LINES	
EXISTING RIGHT-OF-WAY	
TEMP. CONSTRUCTION EASEMENT	
TEMP. CONSTRUCTION EASEMENT	

PREPARED BY:
 CITY OF CHARLOTTE
 ENGINEERING & PROPERTY MANAGEMENT
 600 EAST FOURTH STREET
 CHARLOTTE, NC 28202
 704-336-2291

CHARLOTTE ENGINEERING & PROPERTY MANAGEMENT	
REVISIONS	SHAMROCK GARDENS NIP PROJECT PROPERTY ACQUISITION OWNERS: ROBERT THEODORE MOORE AND WIFE SOFIA GATILOGO MOORE CHARLOTTE, MECKLENBURG CO., NC
SCALE 1"=30'	JOB NO. 512-08-050 FILE NO. 093-087-04 SHEET 1 OF 1
DRAWN BY LG	CHECKED BY DHS SURVEY SUPVR. <i>DHS</i>
DATE	
K:\AUTOCAD\EN_SU-LD4\208050\DWG\SHAMROCK GARDENS NIP-C3D2010 PLATS.DWG	

ACQUISITION BY DB 27615 PG 584-587