

I, DAVID H. SNIDER, CERTIFY THAT THIS PLAT WAS PREPARED UNDER MY SUPERVISION AND THAT THE PLAT WAS PREPARED FOR THE PURPOSE OF ACQUISITION AND EASEMENTS ONLY, AND IS NOT INTENDED TO BE A BOUNDARY SURVEY OF PROPERTY SHOWN.

David H. Snider 3/7/11
 DAVID H. SNIDER, NC P.L.S. L-2942 DATE

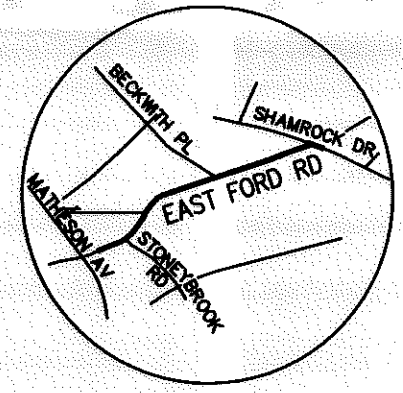
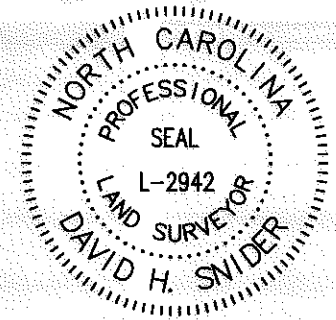

State of North Carolina
 County of Mecklenburg

I, _____, Review Officer of Mecklenburg County, certify that the map or plat to which this certification is affixed meets all statutory requirements for recording.

Review Officer _____ Date _____

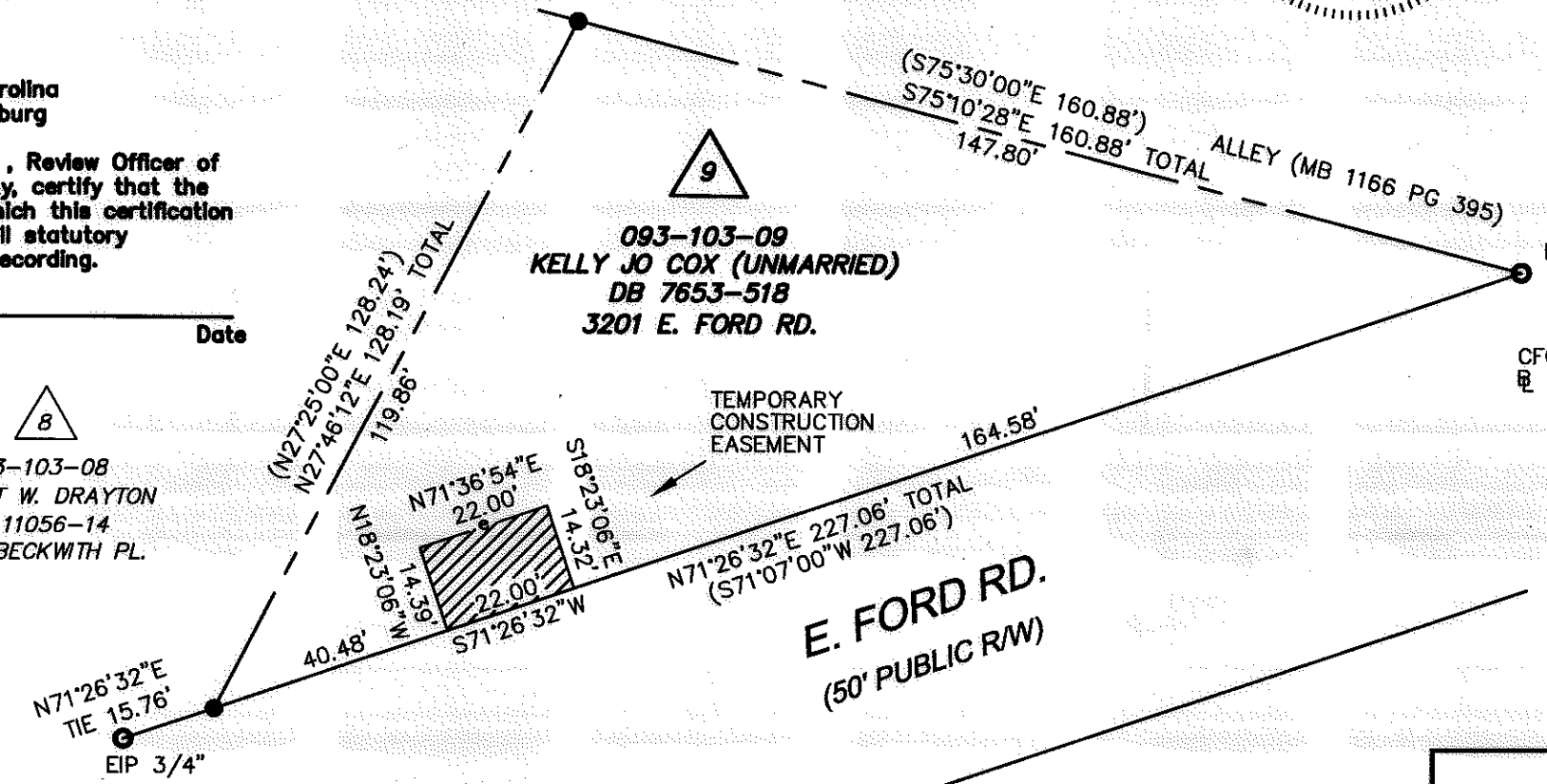

EIP 3/4" FOUND
 NAD83(86)
 N 545294.76
 E 1464882.07
 CFG = 0.999837214
 E -L- 110+85.14
 26.18' LEFT

- 1) BEARINGS AND DISTANCES SHOWN IN PARENTHESES ARE BASED ON RECORDED MAP INFORMATION.
- 2) TOTAL AREA 10,050 SQ.FT.
- 3) TEMPORARY CONSTRUCTION EASEMENT 316 SQ.FT.
- 4) AREA REMAINING 10,050 SQ.FT.

093-103-08
 ROBERT W. DRAYTON
 DB 11056-14
 1831 BECKWITH PL.

LEGEND

- IRON PIN FOUND
- CALCULATED POINT
- TEMPORARY CONSTRUCTION EASEMENT
- LINES SURVEYED
- LINES NOT SURVEYED

PREPARED BY:
 CITY OF CHARLOTTE
 ENGINEERING DEPARTMENT
 600 EAST FOURTH STREET
 CHARLOTTE, NC 28202
 704-336-2291

CHARLOTTE ENGINEERING & PROPERTY MANAGEMENT		
REVISIONS	E. FORD ROAD SIDEWALK PROJECT	JOB NO. 512-08-084
REV. 1, 03/07/11: CHANGE TCE REMOVE SUE		FILE NO.
SCALE 1"=30'	OWNER: KELLY JO COX (UNMARRIED) TAX CODE: 093-103-09 CHARLOTTE, MECKLENBURG CO., NC	SHEET 1
DRAWN BY JPG		OF 1
DATE	CHECKED BY GAI SURVEY SUPVR.	