

- 1) BEARINGS AND DISTANCES SHOWN IN PARENTHESES ARE BASED ON RECORDED MAP INFORMATION.
- 2) TOTAL AREA 14,143 SQ.FT.
- 3) TEMPORARY CONSTRUCTION EASEMENT 394 SQ.FT.
- 4) AREA REMAINING 14,143 SQ.FT.

LEGEND

- IRON PIN FOUND
- CALCULATED POINT
- TEMPORARY CONSTRUCTION EASEMENT
- LINES SURVEYED
- LINES NOT SURVEYED

State of North Carolina
County of Mecklenburg

I, _____, Review Officer of Mecklenburg County, certify that the map or plat to which this certification is affixed meets all statutory requirements for recording.

Review Officer _____ Date _____

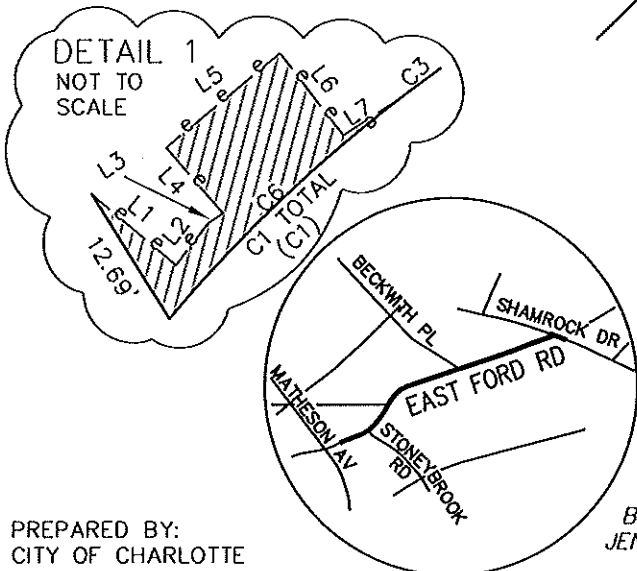

PREPARED BY:
CITY OF CHARLOTTE
ENGINEERING DEPARTMENT
600 EAST FOURTH STREET
CHARLOTTE, NC 28202
704-336-2291

VICINITY MAP
not to scale

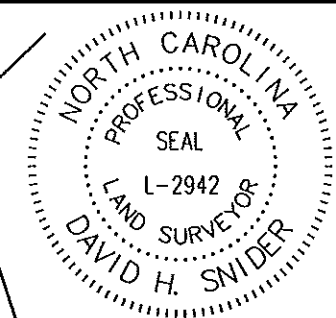
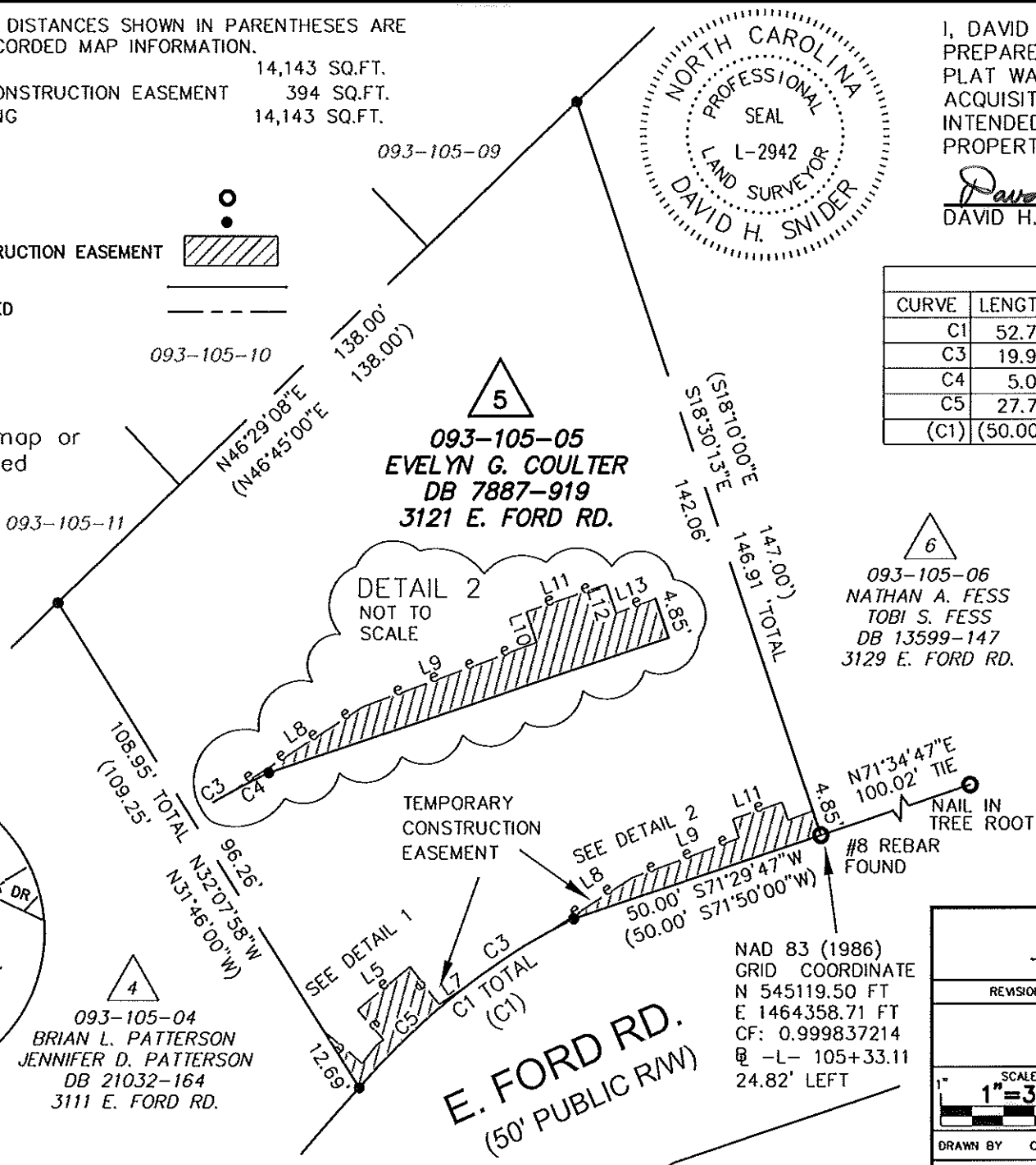

I, DAVID H. SNIDER, CERTIFY THAT THIS PLAT WAS PREPARED UNDER MY SUPERVISION AND THAT THE PLAT WAS PREPARED FOR THE PURPOSE OF ACQUISITION AND EASEMENTS ONLY, AND IS NOT INTENDED TO BE A BOUNDARY SURVEY OF PROPERTY SHOWN.

David H. Snider 11/3/09
DAVID H. SNIDER, NC P.L.S. L-2942 DATE

CURVE TABLE				
CURVE	LENGTH	RADIUS	CHORD DIRECTION	CHORD
C1	52.70'	128.21'	S52°10'25"W	52.33'
C3	19.94'	128.21'	S57°14'11"W	19.92'
C4	5.06'	128.21'	S62°49'16"W	5.06'
C5	27.71'	128.21'	S46°35'21"W	27.66'
(C1)	(50.00')	N/A	N/A	N/A

LINE TABLE		
LINE	LENGTH	BEARING
L1	9.57	N50°11'32"W
L2	4.64	S37°46'55"W
L3	1.51	S57°14'11"W
L4	7.56	S41°09'37"E
L5	12.92	N50°32'05"E
L6	9.02	N37°46'13"W
L7	5.78	S57°14'11"W
L8	18.64	N57°14'11"E
L9	21.95	N69°55'03"E
L10	3.81	N18°40'13"W
L11	10.00	N71°19'47"E
L12	3.56	S18°40'13"E
L13	4.99	N69°55'03"E

CHARLOTTE
ENGINEERING & PROPERTY MANAGEMENT

E. FORD ROAD SIDEWALK PROJECT

OWNER: EVELYN G. COULTER
TAX CODE: 093-105-05

CHARLOTTE, MECKLENBURG CO., NC

REVISIONS

SCALE 1"=30'

DRAWN BY CEM / JPG
DATE

CHECKED BY GI SURVEY SUPVR. *DLA*

JOB NO. 512-08-084
FILE NO. 093-105-05
SHEET 1 OF 1