

95-023-04

# THE PLAZA

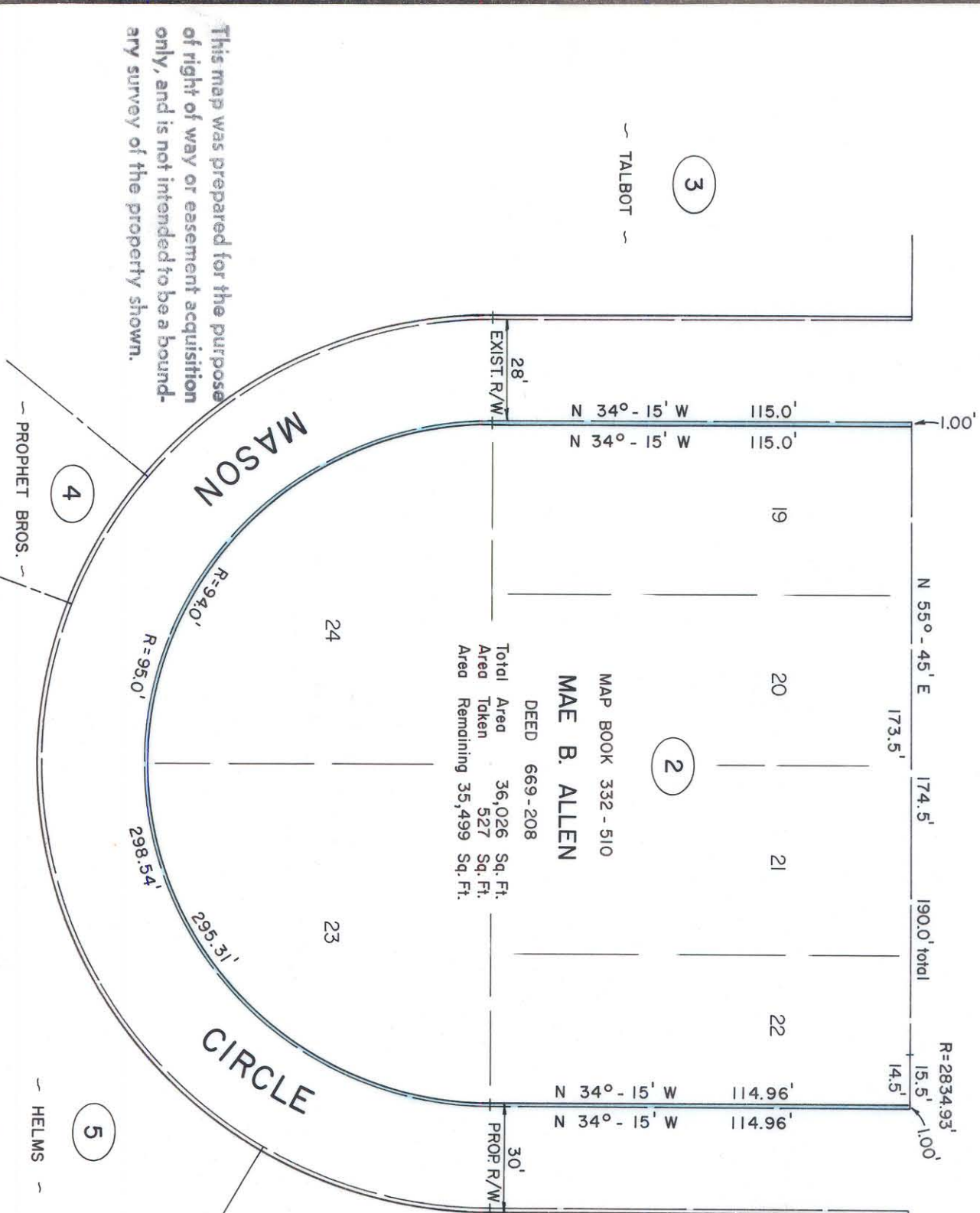

MAP BOOK 332 - 510  
**MAE B. ALLEN**  
 DEED 669 - 208

Total Area 36,026 Sq. Ft.  
 Area Taken 527 Sq. Ft.  
 Area Remaining 35,499 Sq. Ft.

This map was prepared for the purpose of right of way or easement acquisition only, and is not intended to be a boundary survey of the property shown.

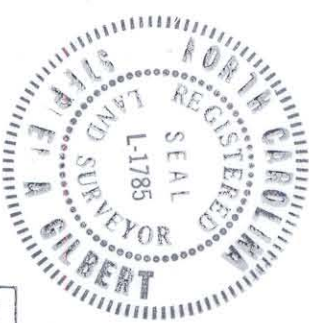

1  
 AUSTIN



NOTE: Property corners shown circled were located by actual survey. Bearings are based on MAP BOOK 332-510

This plat was prepared under my supervision *Stephen A. Gilbert*  
 N. C. Reg. Surveyor No. L-1785

CITY OF CHARLOTTE NORTH CAROLINA DEPARTMENT OF PUBLIC WORKS ENGINEERING DIVISION		JOB NO. _____
PROPOSED R/W <b>MASON CIRCLE</b> PROJECT NO. 512-75-173 PROPERTY OF <b>MAE B. ALLEN</b>	FILE NO. RW-137	SHEET 2
REVISIONS _____	DRAWN BY SC CHECKED BY RUC CITY ENGINEER	OF 5
DATE MAR. 18, 1977	SCALE 1" = 40'	