

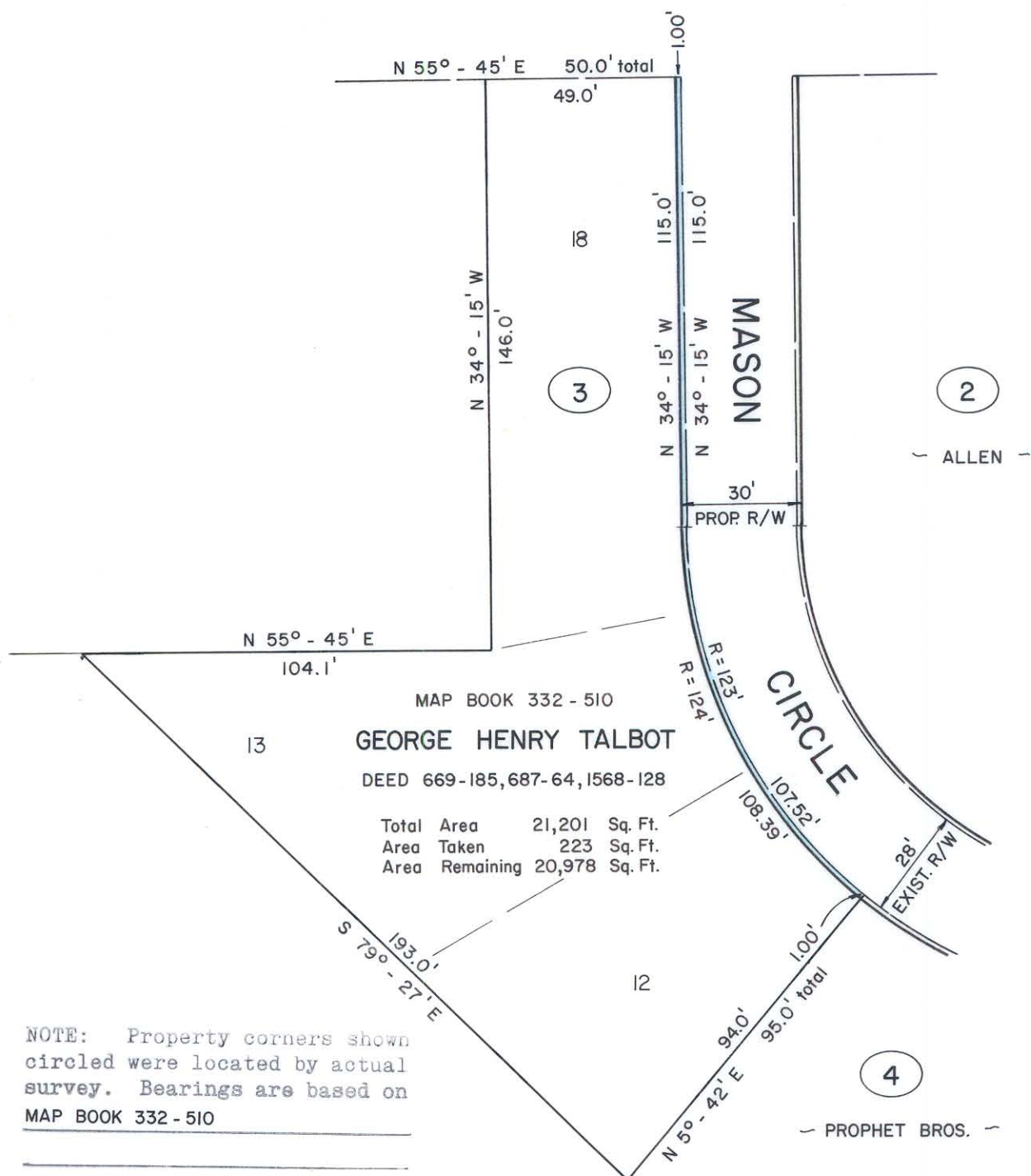

THE PLAZA



NOTE: Property corners shown circled were located by actual survey. Bearings are based on MAP BOOK 332 - 510

This map was prepared for the purpose of right of way or easement acquisition only, and is not intended to be a boundary survey of the property shown.



This plat was prepared under my supervision Stephen A. Gilbert  
 N. C. Reg. Surveyor No. L-1785

CITY OF CHARLOTTE NORTH CAROLINA DEPARTMENT OF PUBLIC WORKS ENGINEERING DIVISION		
REVISIONS	PROPOSED R/W <b>MASON CIRCLE</b> PROJECT NO. 512-75-173 PROPERTY OF <b>GEORGE HENRY TALBOT</b>	JOB NO. FILE NO. RW-137 SHEET 3 OF 5
DRAWN BY SC CHECKED BY <u>RU</u> CITY ENGINEER	DATE MAR. 18, 1977    SCALE 1" = 40'	