

COCHRAN PLACE

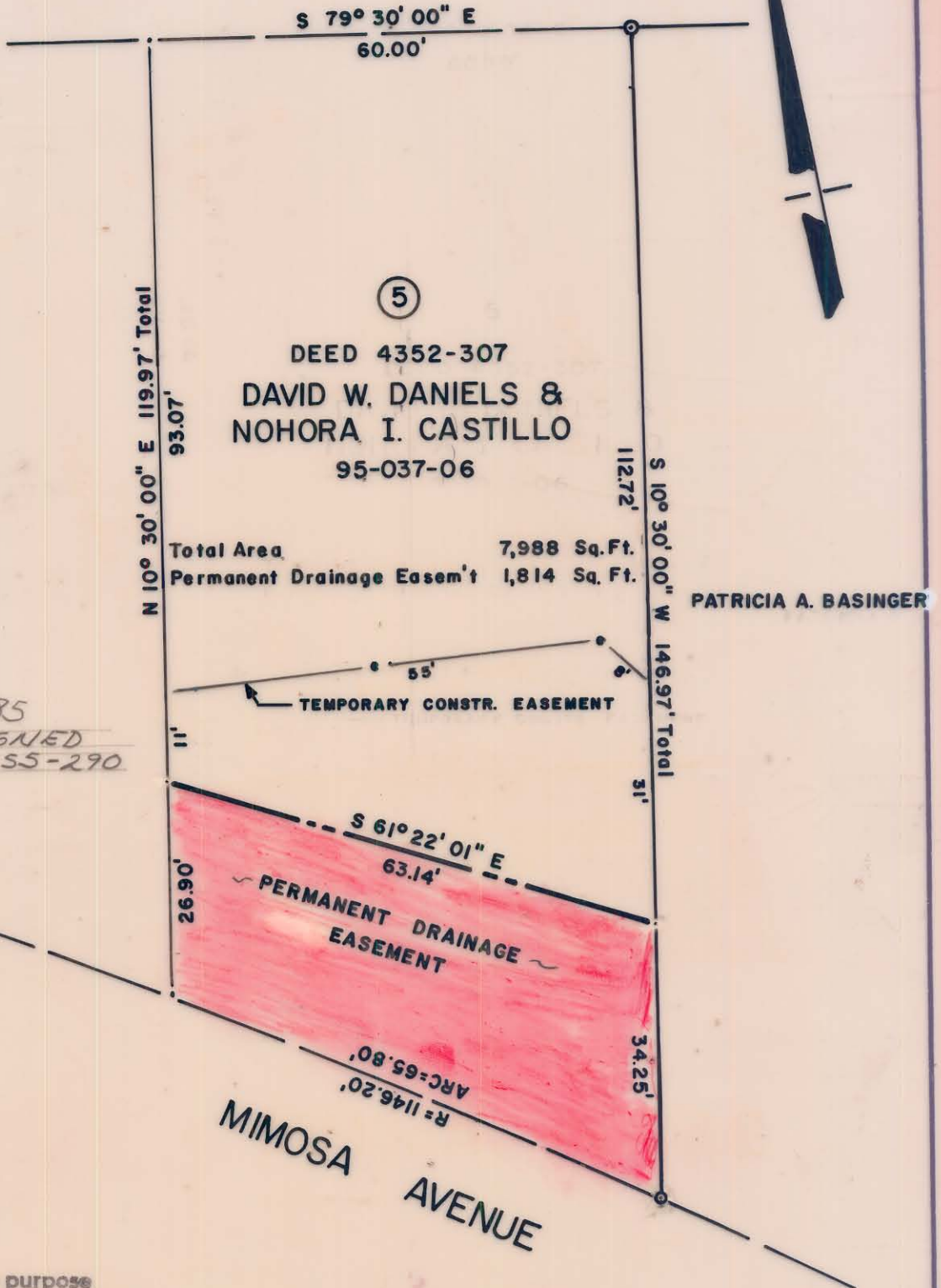

ELAINE A. CLIFTON

PATRICIA A. BASINGER

6/14/85
 R/W SIGNED
 D.B. 4855-290

This map was prepared for the purpose of right of way or easement acquisition only, and is not intended to be a boundary survey of the property shown.

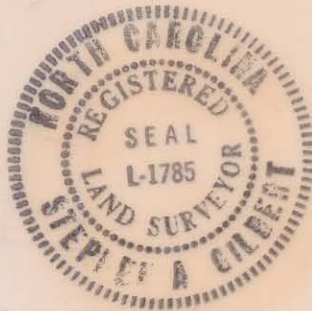

NOTES Property corners shown circled were located by actual survey. Bearings are based on DEED BOOK 4303 PAGE 81

This plat was prepared under my supervision Stephen A. Gilbert
 N. C. Reg. Surveyor No. L-1785

CITY OF CHARLOTTE NORTH CAROLINA DEPARTMENT OF PUBLIC WORKS ENGINEERING DIVISION		
REVISIONS	PROP PERM. DRAINAGE EASEM'T COCHRAN PLACE	JOB NO. 512-84-050 FILE NO.
DRAWN BY AR CHECKED BY RM CITY ENGINEER	PROPERTY OF DAVID W. DANIELS & NOHORA I. CASTILLO	SHEET 5 OF 7
	DATE 3/16/84	SCALE 1"=20'