

I, DAVID H. SNIDER, CERTIFY THAT THIS PLAT WAS PREPARED UNDER MY SUPERVISION AND THAT THE PLAT IS A BOUNDARY SURVEY OF PROPERTY SHOWN.
 EOC 1:10,000

David H. Snider 5/1/02
 DAVID H. SNIDER NC P.L.S. L-2942 DATE



LEGEND:

- IRON PIN FOUND ○
- LINE SURVEYED ———
- LINE NOT SURVEYED - - -

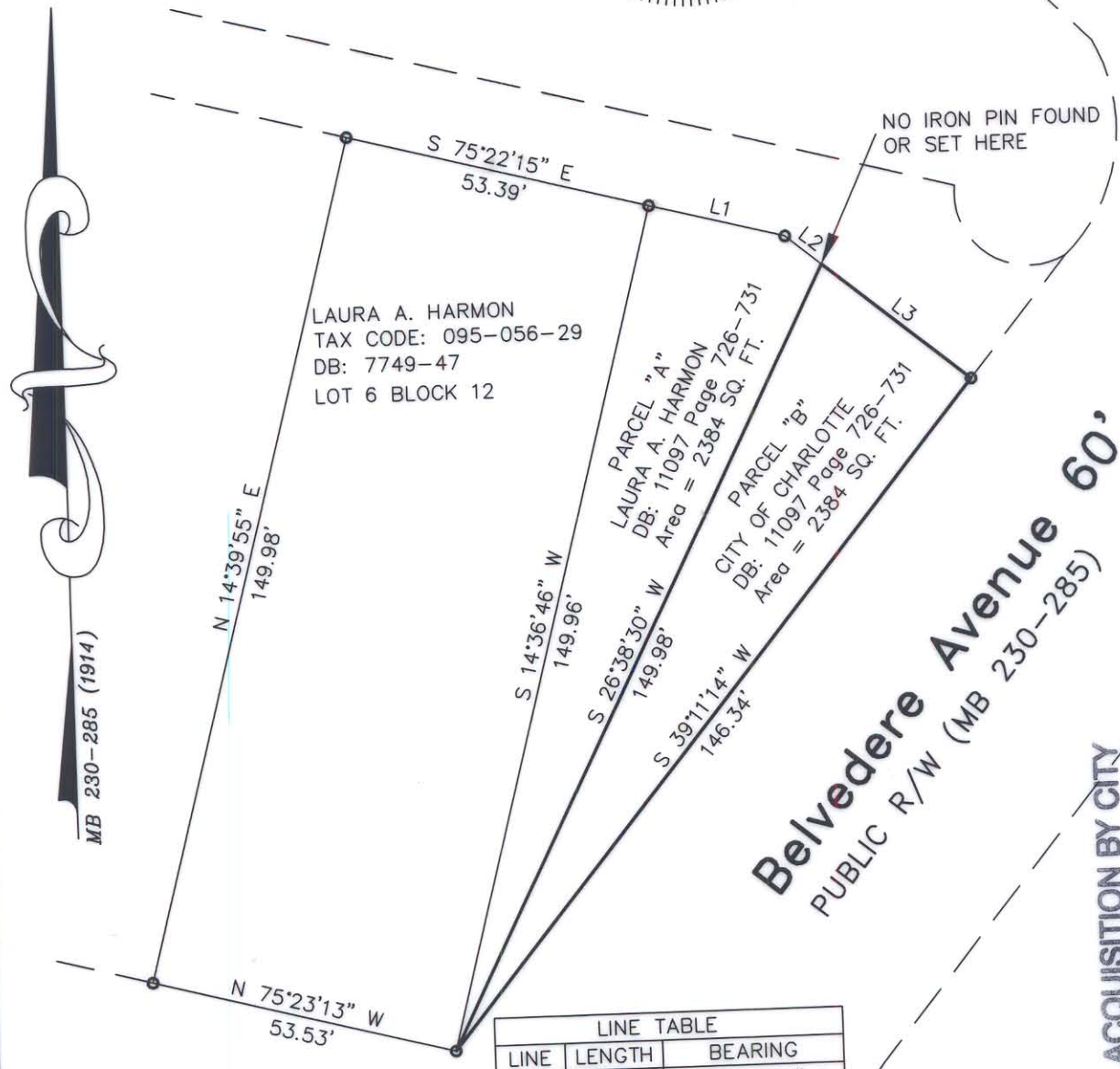

LINE TABLE		
LINE	LENGTH	BEARING
L1	24.05	S 75°27'05" E
L2	7.93	S 50°43'33" E
L3	32.58	S 50°43'33" E

ACQUISITION BY CITY
 RECORDED IN DEED BOOK
 12043-74
 DATE 03-26-01

Belvedere Avenue 60' R/W
 Public R/W (MB 230-285)

Truman Road

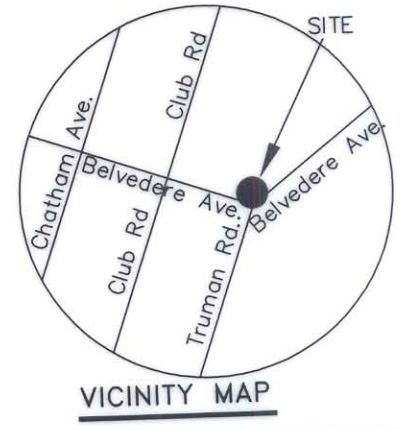

PREPARED BY:
 CITY OF CHARLOTTE
 ENGINEERING DEPARTMENT
 600 EAST FOURTH STREET
 CHARLOTTE, NC 28208
 704-336-2291

		CHARLOTTE ENGINEERING DEPARTMENT
REVISIONS		JOB NO. 30829
SCALE 1" = 30' 		FILE NO. TRUMAN
		SHEET 1
BOUNDARY SURVEY FOR LAURA A. HARMON CITY OF CHARLOTTE OWNER CHARLOTTE, MECKLENBURG CO., NC		OF 1
DRAWN BY DBS DATE May 9, 2000	CHECKED BY SURVEY SUPV. <i>[Signature]</i>	

095-056-29