

This map was prepared for the purpose of right of way or easement acquisition only, and is not intended to be a boundary survey of the property shown.

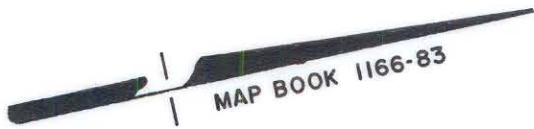

NASSAU BOULEVARD

50' R/W

N 13° 15' 00" E  
75.00'

5

DEED 3888-466  
MELANIE S. BUSSARD  
95-64-03

Total Area 6,150 Sq. Ft.  
Permanent Drainage Easement 626 Sq. Ft.

*R/W SIGNED  
D.B. 4959-930*

TEMP. CONSTRUCTION EASEM'T

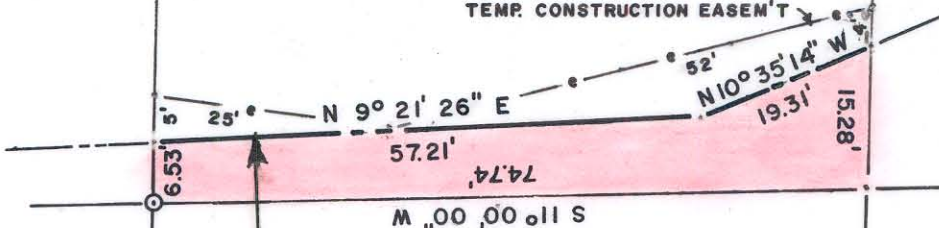

N 76° 47' 15" W 83.64' Total  
77.11'

S 76° 33' 49" E 80.71' Total  
65.43'

4 ROBERT B. HARKEY

6 J. KENNETH NIMBLETT

10 WILLIAM R. TEAGUE, JR.

9 RICHARD G. CANADY

8 RUTH H. BLAKE



This plat was prepared under my supervision *Stephen A. Gilbert*  
M. C. Reg. Surveyor No. L-1785

 <b>CHARLOTTE</b> ENGINEERING DEPARTMENT		JOB NO. 512-84-050
REVISIONS	<b>PROP PERM. DRAINAGE EASEM'T NASSAU BOULEVARD</b>	FILE NO.
DRAWN BY <b>A.R.</b>	<b>PROPERTY OF MELANIE S. BUSSARD</b>	SHEET <b>5</b>
CHECKED BY <b>RM</b>	DATE <b>9/4/84</b>	OF <b>11</b>
CITY ENGINEER	SCALE <b>1" = 20'</b>	

FILE 95-064-03