

NASSAU BOULEVARD

MAP BOOK 1166-83

R= 124.99'
ARC= 54.71'

1

BY ENT.
ROSA M. SIMPSON
95-64-07

2

BRENDA J. THORNBURG

HARRY L. LANCASTER, III

N 76° 44' 41" W
165.23'
Total Area 8,767 Sq.Ft.
Permanent Drainage Easem't 209 Sq.Ft.

S 76° 44' 41" E 182.43' Total
160.77'

R/W SIGNED
D.B. 4959-921

This map was prepared for the purpose of right of way or easement acquisition only, and is not intended to be a boundary survey of the property shown.

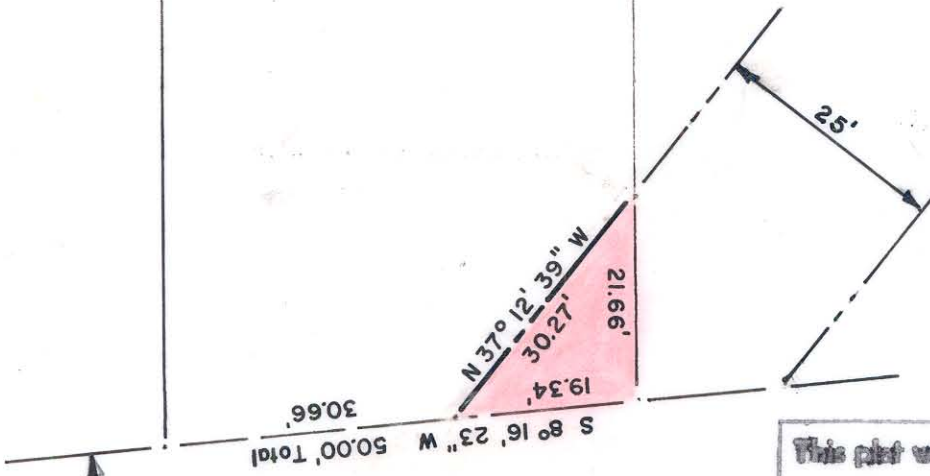
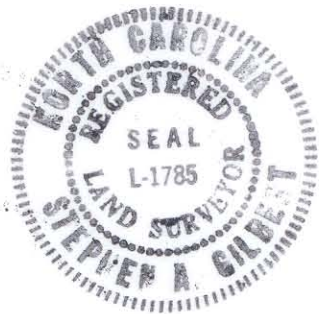

This plat was prepared under my supervision Stephen A. Gilbert
N. C. Reg. Surveyor No. L-1785

50' R/W

THURMOND PLACE

		CHARLOTTE ENGINEERING DEPARTMENT	
REVISIONS	PROP. PERM DRAINAGE EASEM'T NASSAU BOULEVARD	JOB NO. 512-84-050	FILE NO.
DRAWN BY AR	PROPERTY OF ROSA M. SIMPSON	SHEET 1	OF 11
CHECKED BY RM	DATE 9/4/84	SCALE 1"=20'	
<i>Stephen A. Gilbert</i> CITY ENGINEER			

FILE 95-064-07