

# THE PLAZA

# CENTRAL AVENUE

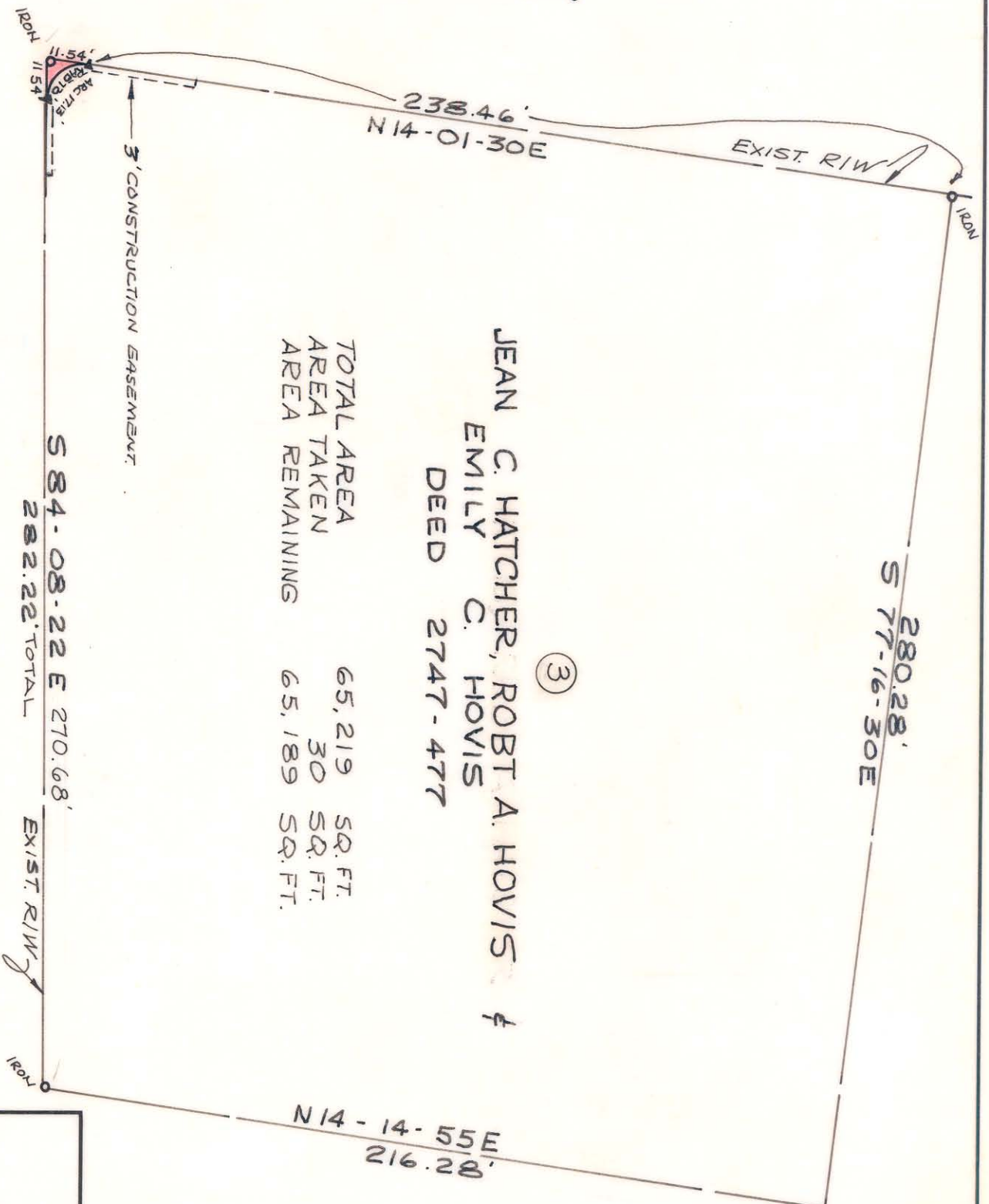

JEAN C. HATCHER, ROBT A. HOVIS &  
 EMILY C. HOVIS  
 DEED 2747-477

TOTAL AREA 65,219 SQ. FT.  
 AREA TAKEN 30 SQ. FT.  
 AREA REMAINING 65,189 SQ. FT.

S 84-08-22 E 270.68'  
 282.22' TOTAL

280.28'  
 S 77-16-30E

N 14-14-55E  
 216.28'

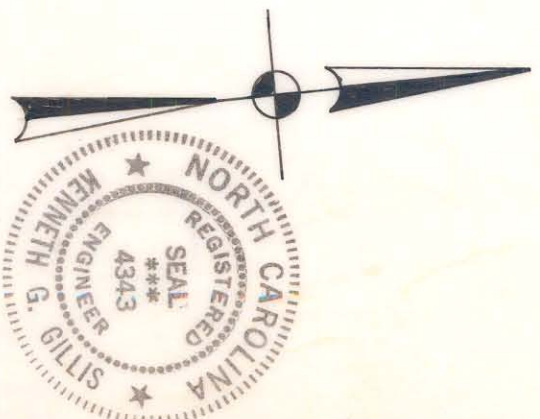

This plat was prepared under my supervision  
*K. G. Gillis*  
 N.C. Reg. Engineer No. 4343

NOTE: Property corners shown circled were located by actual survey. Bearings are based on  
 DEED 3189-429  
 3501 - 423

REVISIONS MAY 22-72 NAME CHANGES JBK.		CITY OF CHARLOTTE NORTH CAROLINA DEPARTMENT OF PUBLIC WORKS ENGINEERING DIVISION	
DRAWN BY JBK CHECKED BY JBK CITY ENGINEER	PROPOSED R/W CENTRAL AVE & THE PLAZA	JOB NO. 512-72 FILE NO. 109	SHEET 3 OF 4
PROPERTY OF ROBT A HOVIS, JEAN C. HATCHER & EMILY C. HOVIS	DATE 10 APRIL 72 SCALE 1"=40'	DEPT. OF PUBLIC WORKS ENGINEERING DIVISION	

FILE 95-078-02

6/11-43